

# **MOUNT CARMEL COLLEGE**

*Autonomous  
Affiliated to Bengaluru City University*

(Established in 1944 in Trichur as  
Carmel College and shifted to Bengaluru in 1948)

Re-Accredited with A+ Grade (4<sup>th</sup> Cycle) by NAAC  
College with Potential for Excellence by UGC  
Star College Status by DBT

Scientific and Industrial Research Organization (SIRO) by  
the Department of Scientific and Industrial Research (DSIR),  
Government of India.

#58, Palace Road, Bengaluru 560 052

Phone: +91-80-22261759, 22286386

Email : mails@mccbcr.edu.in

Website: www.mccbcr.edu.in



## **CALENDAR UNDERGRADUATE AND POSTGRADUATE PROGRAMMES 2023 - 2024**

**STATUTORY WARNING**

**Ragging is a criminal offence. Students indulging in ragging are liable to be dismissed from the College.**

## PERSONAL INFORMATION

Name: .....

Address: .....

Class: ..... Combination: .....

Telephone No. : .....

Email: .....

Vehicle No.: .....

Driving License No.: .....

Blood Group: .....

Father's / Mother's Name: .....

Occupation: .....

Office Address: .....

.....

.....

Local Guardian's Name and Address: .....

.....

.....



# CONTENTS

Preamble to the Constitution of India	06
Vision and Mission	07
College Song and Prayer	08
Prayer of Blessing	09
MCC – Brief History	10
Annual Foundation Day Lecture	11
National Education Policy 2020	12
Courses & Combinations offered at the UG & PG Level	14
Regulations Governing the CBCS Undergraduate Programmes	18
Admission Process	20
Attendance	22
Rules and Regulations	23
Student Council	25
Governing Body of MCES	26
MCC - Organogram	28
MCC-organisational structure	29
Academic Staff	30
Examination & Evaluation Section	41
Student Facilities	63
Academic Calendar	64
Scholarships	77
Prize Endowments	85
Calendar 2023 - 24	94
Time Table	95

# **CONSTITUTION OF INDIA**

## **Preamble**

**WE THE PEOPLE OF INDIA,**  
having solemnly resolved to constitute  
India into a Sovereign Socialist Secular  
Democratic Republic

and to secure to all its citizens:

**JUSTICE**

Social, Economic and Political;

**LIBERTY**

of thought, expression, belief, faith and worship;

**EQUALITY**

of status and of opportunity;

and to promote among them all

**FRATERNITY**

assuring the dignity of the individual  
and the unity and integrity of the Nation

**IN OUR CONSTITUENT ASSEMBLY**

this twenty-sixth day of November, 1949, do

**HEREBY ADOPT, ENACT AND GIVE TO**

**OURSELVES THIS CONSTITUTION.**

## **VISION**

To Empower students through value based, quality and integral education; to empower others especially the socially and economically marginalized and create a 'Civilization of Love'.

## **MISSION**

- \* To promote value based education.
- \* To contribute to the transformation of society by being socially conscious and socially responsible.
- \* To empower students specially girls/women and the less privileged regarding their basic human rights.
- \* To promote an inter-cultural and inter-religious harmony and concern for the human welfare.
- \* To facilitate leadership among the students enabling them to pro-actively involve themselves in social liberation.
- \* To provide quality, integral and vocational training and create a climate for human and educational excellence.
- \* To equip the staff and students with the latest knowledge in Information Communication Technology and make them adept at the digital world.
- \* To make our stake holders Gender Sensitive.
- \* To work towards the integrity of creation and foster inter-connectedness, kinship and eco justice.

## **COLLEGE SONG**

Raise we then the joyous shout  
Life to Alma Mater  
Life to each professor here  
Life to all our comrades dear

May they leave us never  
May they leave us never.

Showers of her blessings  
Our Lady of Mount Carmel May the years bring her renown  
And her children be her crown.

Amen to that prayer  
Amen to that prayer.

Give us a vision bright, courage to dream And reach our  
destiny, fording all streams To wipe away the dark, brighten  
this land  
With the anthem raised, praise the Lord divine

Carmel will Shine

## **PRAYER BEFORE CLASS**

O God, we are here to take your touch before we begin our  
day's work, enlighten our minds, strengthen our memories,  
make us receptive to the truth and bless us. Amen.



## PRAYER OF BLESSING

1. Father, I place into Your hands  
The things I cannot do.  
Father, I place into your hands  
The things that I've been through  
Father, I place into your hands  
The way that I should go  
For I know always can trust you.
2. Father, I place into your hands  
My friends and family  
Father, I place into your hands  
The things that troubled me  
Father I place into your hands  
The person I would be  
For I know always can trust you.
3. Father, we love to see your face,  
We love to hear your voice  
Father, we love to sing your praises  
And in your name rejoice,  
Father, we love to walk with you  
And in Your presence rest,  
For we know we always can trust you.
4. Father, I want to be with you  
And do the things you do.  
Father, I want to speak the words  
That you are speaking too.  
Father, I want to love the ones  
That you will draw to you  
For I know that I am one with you.

## **MCC : A BRIEF HISTORY**

Mount Carmel College for women is owned and run by the congregation of the Carmelite Sisters of St. Teresa. It is a minority institution run primarily for Catholic students, but in the spirit of service, opens its doors, to those of all castes and creeds. It draws its inspiration from the person and teaching of Jesus Christ, Universal Master and Model of Education.

Founded in Trichur, State of Cochin, in the year 1944, it was known as Carmel College and affiliated to Madras University. The institution was transferred to its present location in Bengaluru as Mount Carmel College and affiliated to the Mysore University in 1948 to meet the increasing need for women's education and demand for good women's colleges.

In the year 1964 MCC was affiliated to the Bangalore University and continued to be so until very recently. Consequent to the trifurcation of BU in March, 2018, Mount Carmel College is now affiliated to the Bengaluru City University.

An Autonomous College since September 2005, Mount Carmel College was re-accredited in the fourth cycle with 'A+' Grade by the National Assessment and Accreditation Council (NAAC) in 2019. It is one of the few colleges in India selected by UGC under the College with Potential for Excellence (CPE) scheme in 2006.

The College has been offering undergraduate and postgraduate courses in Arts, Science, Commerce, Business Studies and Management. Results have always been very good with most of the students securing distinction and first class. The student strength of the college in 1944 was 274; today, it has a strength of over 8000 students pursuing undergraduate, postgraduate and Ph.D. programmes.

Mount Carmel College offers various job oriented and skill based undergraduate and postgraduate programmes. It has well established research facilities, state-of-the-art laboratories and facilitates research culture both among staff and students. In the year 2006, the Commerce Department was recognized as a Research Center by Bangalore University. This was followed by the

Biotechnology, Botany, Electronics, Life Science, Home Science (Human Development, Food Science & Nutrition) and Economics Departments in the year 2015. Further IGNOU has recognized nine of the departments as Research Centers from the academic year 2010 - 2011.

The College has been registered with the Department of Scientific and Industrial Research (DSIR) and was recognized as a Scientific and Industrial Research Organization (SIRO) by the Department of Scientific and Industrial Research, Ministry of Science and Technology, Government of India (Act 1988) in the year 2011.

In 2017, MCC has been accorded the status of star college by the Department of Biotechnology (DBT), Government of India.

At the undergraduate level, the college offers eleven programmes in the faculty of Arts, nineteen in the faculty of Science and eight in the faculty of Commerce, Business Studies and Management. The number of postgraduate programmes has increased from three under the affiliated system to nineteen under the autonomous system. The college also offers four evening Postgraduate Diploma Programmes in Business administration, two career oriented courses, six skill based programmes in Healthcare and Cosmetology, Baking, Garment construction and fashion design as well as two Diploma Programmes in Business Administration.

MCC has signed a Memorandum of Agreement in November 2017 with Binary University, Malaysia and provides International Twinning Programme for two courses namely MBA and M.Sc. in Tourism Management along with Industry Specialist Professional (ISP) certification.

## **Annual Foundation Day Lecture**

The seventh of July is the Foundation Day of Mount Carmel College. On this day, the college hosts an Annual Foundation Day Lecture. The lecture series provides a platform for interaction of Carmelites with eminent persons in the field of public life, academics and management. The lecture focuses on issues relevant to the field of education, science, society and polity, which would enrich the student community, academicians, and society at large.

## **National Education Policy 2020**

National Education Policy 2020 is a policy initiative that is expected to change the landscape of higher education in India. The policy envisions a complete overhaul and re-energizing of the higher education system to achieve the objective of equity and inclusion. The policy which is primarily Student-centric seeks to make a transition to a holistic multidisciplinary education system which emphasizes on conceptual learning, creativity and critical thinking.

Karnataka has become the first state in the country to implement the National Education Policy 2020. In keeping with the guidelines of the Karnataka State Higher Education Council (KSHEC) and Bengaluru City University, Mount Carmel College implemented NEP 2020 from the academic year 2021-22.

### **Salient Features of the Four Year Multidisciplinary Undergraduate Program**

1. The Undergraduate program shall be structured in a semester mode with multiple exit options with Certification, Diploma and Basic Bachelor Degree at the completion of first, second and third year, respectively, subject to conditions specified by KSHEC. The candidate who completes the four years Undergraduate Program, either in one stretch or through multiple exits and re-entries would get a Bachelor's degree with Honours.
2. The curriculum combines conceptual knowledge with practical engagement and understanding that has relevant real world application through practical laboratory work, field work, internships, workshops and research projects.
3. Single discipline undergraduate programs offered in the college are B.Com, BBA, BA Communication & Media, BA Economics, BA Journalism & Mass Communication, BA Psychology, BCA, Composite Home Science, B.Sc. IDM, B.Sc. FAD, B.Sc. Biotechnology, B.Sc. Biochemistry, B.Sc. Data Science, B.Sc. Food Science & Nutrition and B.Voc. Hospitality & Tourism. All other BA and B.Sc. programs will be two disciplines/subjects programs with the option of choosing one of the core discipline

as major in the fourth year leading to award of honor's degree in the major subject.

4. In the fourth year, students with a CGPA of more than 7.5 are eligible to pursue research and will be awarded Honor's degree with Research. Only departments recognized as Research Centre will offer the Research option in the fourth year.
5. The four year undergraduate Honours degree holders with research component and a suitable grade are eligible to enter the 'Doctoral (Ph.D.) Program' in a relevant discipline or to enter 'Two Semester Master's Degree program with project work'.
6. All the undergraduate programs will have two languages for four semesters. Languages are classified as L1 and L2. L1 refers to Kannada/ Hindi/ Sanskrit/French/German. L2 refers to English.

MCC has implemented the Model Program Structures designed for various Under-Graduate Programs in Arts, Science, Commerce & Management by KSHEC. The Terminology used in these Program Structures are:

- **Discipline Core (DSC)** refers to Core Courses/Papers in a Core Discipline/ Subject
- **Discipline Elective (DSE)** refers to Elective Courses/Papers in the Core Subject or Discipline.
- **Open Elective (OE)** refers to Elective Courses/Papers in a non-core Subject across all disciplines.
- **Ability Enhancement Compulsory Courses (AECC)** will have Languages and Compulsory Courses i.e. Environment Science & Constitution.
- **Skill Enhancement Courses** will comprise of skill-based and value based courses i.e. Yoga, Sports, NCC, NSS, Cultural etc .

The Pedagogy to be followed will be the L+T+P model (Lecture+Tutorial+Practical). Subjects with practical will have L+P, while the subjects without practical will have L+T model. 1 hour of Lecture or 2 hours of practical per week in a semester is assigned one credit.

**PROGRAMMES & COMBINATIONS OFFERED AT THE  
UNDERGRADUATE LEVEL UNDER NEP  
(National Education Policy 2020)  
SCHOOL OF NATURAL & APPLIED SCIENCES**

**Single Discipline Programs - Biological Sciences**

- B.Sc - Biochemistry
- B.Sc - Biotechnology
- B.Sc - Fashion and Apparel Design
- B.Sc - Food Science & Nutrition
- B.Sc - Home Science
- B.Sc - Interior Design and Management

**Single Discipline Programs - Physical Sciences**

- B.Sc - Data Science
- BCA - Computer Applications

**Dual Discipline Programs**

- B.Sc - Botany, Zoology
- B.Sc - Botany, Microbiology
- B.Sc - Chemistry, Biotechnology
- B.Sc - Chemistry, Microbiology
- B.Sc - Computer Science, Mathematics
- B.Sc - Economics, Statistics
- B.Sc - Environmental Science, Biology
- B.Sc - Mathematics, Physics
- B.Sc - Nutrition & Dietetics, Human Development
- B.Sc - Zoology, Biotechnology
- B.Sc - Zoology, Microbiology

**Postgraduate Programs**

- M.Sc - Biochemistry
- M.Sc - Biotechnology
- M.Sc - Botany
- M.Sc - Chemistry
- M.Sc - Computer Science
- M.Sc - Electronics
- M.Sc - Food Science & Nutrition
- M.Sc - Human Development
- M.Sc - Life Science
- M.Sc - Mathematics
- MCA - Master of Computer Applications

## **SCHOOL OF HUMANITIES & SOCIAL SCIENCES**

### **Single Discipline Programs**

- B.A - Communication & Media
- B.A - Economics
- B.A - Journalism & Mass Communication
- B.A - Psychology
- Bachelor in Sports Management

### **Dual Discipline Programs**

- B.A - History, Political Science
- B.A - History, Tourism & Travel Management
- B.A - Political Science, Economics
- B.A - Political Science, Sociology
- B.A - Psychology, Communicative English
- B.A - Psychology, English Literature
- B.A - Psychology, Economics
- B.A - Psychology, Journalism
- B.A - Psychology, Sociology

### **3 - Year Vocational Program**

- B.Voc - Hospitality and Tourism

### **Postgraduate Programs**

- M.A - Economics
- M.A - English
- M.A - Public Policy
- M.Sc - Psychology

## **SCHOOL OF COMMERCE**

### **Undergraduate Programs**

- B.Com - Regular
- B.Com - Industry Integrated
- B.Com - Professional
- B.Com - Business Process Services
- B.Com - Strategic Finance : (Integrated with US - CMA)
- B.Com - Corporate Finance : (Integrated with US -CPA)
- B.Com - International Accounting & Finance
- B.Com - Tourism & Travel Management

### **Postgraduate Programs**

- M.Com - Regular
- M.Com - Financial Analysis
- M.Com - International Business

## SCHOOL OF MANAGEMENT STUDIES

### Undergraduate Programs

- BBA - Regular
- BBA - Branding & Advertising
- BBA - Business Analytics

### Postgraduate Program

- MBA - Business Administration

### BACHELOR OF EDUCATION (INTEGRATED) PROGRAMS

- B.A. B.Ed. - History / Economics / Political Science
- B.A. B.Ed. - History / Economics / Sociology
- B.Sc. B.Ed. - Physics / Chemistry / Mathematics
- B.Sc. B.Ed. - Chemistry / Botany / Zoology

### ONE YEAR PG DIPLOMA PROGRAMS

- PGDBA - Post Graduate Diploma in Business Administration
- PGDIB - Post Graduate Diploma in International Business
- PGDMA - Post Graduate Diploma in Management Analytics
- Global MBA / MSBA

### RESEARCH PROGRAMS - Ph.D.

- Ph.D. - Biochemistry
- Ph.D. - Biotechnology
- Ph.D. - Botany
- Ph.D. - Commerce
- Ph.D. - Economics
- Ph.D. - Electronics
- Ph.D. - English
- Ph.D. - Food Science & Nutrition
- Ph.D. - Human Development
- Ph.D. - Life Science
- Ph.D. - Psychology

### OUTLINE FOR ASSESSMENT

*For subjects with Practicals*

	Parameters	Marks
<b>C1</b>	<b>Continuous Internal Assessment</b>	
	Internal Assessment Test -1	10
	Seminars/Presentations/Activity	10
	<b>TOTAL- C 1</b>	<b>20</b>



<b>C2</b>	<b>Continuous Internal Assessment</b>	
	Internal Assessment Test -2	10
	Case study /Assignment / Field work / Project work	10
	TOTAL- C 2	<b>20</b>
	<b>CIA TOTAL - C 1 + C 2</b>	<b>40</b>
<b>C3</b>	<b>Semester End Examination</b>	<b>60</b>
	<b>TOTAL - C 1 + C 2 + C 3</b>	<b>100</b>
<b>C 4</b>	<b>Practical</b>	
	Internal Assessment Practical	25
	Semester End Practical	25
	<b>TOTAL - C 4</b>	<b>50</b>
	<b>TOTAL (C 1 + C 2 + C 3 + C 4)</b>	<b>150</b>

***For subjects without Practicals***

	<b>Parameters</b>	<b>Marks</b>
<b>C 1</b>	<b>Continuous Internal Assessment</b>	
	Internal Assessment Test -1	10
	Seminars/Presentations/Activity	10
	TOTAL- C 1	<b>20</b>
<b>C2</b>	<b>Continuous Internal Assessment</b>	
	Internal Assessment Test -2	10
	Case study /Assignment / Field work / Project work	10
	TOTAL- C 2	<b>20</b>
	<b>CIA TOTAL - C 1 + C 2</b>	<b>40</b>
<b>C3</b>	<b>Semester End Examination</b>	<b>60</b>
	<b>TOTAL - C 1 + C 2 + C 3</b>	<b>100</b>

## **Choice Based Credit System (CBCS) and Cumulative Grade Point Average Method of Evaluation (CGPA)**

### **Definition and Classification of Courses under CBCS for Postgraduate Courses.**

**Programme :** A particular field of study comprising of several courses chosen for the award of the degree in that field.

**Duration of programme :** The time period required for the conduct of the programme. The duration of Postgraduate degree programme shall be four semesters distributed in a period of 2 years.

**Course :** A subject of study in a programme.

**Semester :** A term consisting of a minimum of 5 months including the days of examination.

**Credit of a course :** A measure of the weekly unit of work assigned for the course.

**Credit** defines the quantum of content/syllabus prescribed for the course. It may be a unit prescribed for a course and is determined by the number of hours of instruction required per week. Thus, in each course credits will be assigned on the basis of the no. of hours required per week for lectures/tutorials/lab work/field work to complete the course in a single semester.

1 credit = 1 hour of direct teaching / week

1 credit = 2 hours of lab work / week

1 credit = 2 hours of field work /project / week

Thus, 1 credit course requires 1 hour per week during a 15 week semester and accordingly a 3 credit or 4 credit courses requires 3 or 4 hours per week during a 15 week semester.

A course which has 3-4 hours per week per semester with weightage of 3 to 4 credits is considered as a full course. A paper with 2 credits is like a half paper.

A course of 3 credits may be so designed that there will be 2 credits for theory and 1 credit for lab work/ field work/ project work.

A course of 4 credits may be so designed that there will be 3 credits for theory and 1 credit for lab work/ field work/ project work.

Typically a course will comprise of 4(four) units.

**Core Course (CC)** refers to that course which embodies skills and knowledge considered essential and thus made mandatory for all students. Perusing a particular programme it involves a course of study that is deemed central.

**Allied Course (AC)** is the one which is closely related to core course, which facilitates the understanding of the core course and hence made mandatory for a particular programme of a study.

**Elective Courses (EC)** are a group of courses that a student can select from among given alternative groups of the main subject.

**Soft Course (SC)** is a course which enhances the personal attributes of an individual's interactions, job performance and career prospects and Entrepreneurial qualities.

A workshop will be conducted for the PG students on Personal Effectiveness and Business Communication in the I semester and Entrepreneurship in the III Semester. Attendance for both workshops is compulsory. Students who fail to attend these workshops will not be permitted to take up the End Semester Examinations for that particular semester.

**Open Elective Course (OE)** is a cross disciplinary course which combines several fields of study of academic interest.

### **Composition of Courses in a Programme spread over Four Semesters (first, second, third and fourth respectively)**

	<b>M.A.</b>	<b>M.Com</b>	<b>M.Sc</b>
Number of Core Courses	4+4+0+0=8	5+5+0+0=10	4+4+0+0=8
Number of Allied Courses	2+2+1+0=5	2+2+1+1=6	2+2+1+0 =5

Number of Elective Courses 0+0+4+4=8 0+0+4+4=8 0+0+4+3=7

Number of Open Elective Courses 0+0+1+0=1 0+0+1+0=1 0+0+1+0=1

### Grade Description

Semester / Programme % of Marks	0–40	40–< 50	50–<55	55–< 60	60–< 70	70–<80	80–<90	90–100
Grade Point	< 4	4–<5	5–<5,5	5,5–<6	6–<7	7–< 8	8–< 9	9–10
Letter Grade & Description	D (Fails)	C (Pass)	B (Satisfactory)	B+ (Average)	A (Good)	A+ Very Good)	A++ (Excellent)	O (Outstanding)
Result Description	Re-appear	Pass Class	Second Class	High Second Class	First Class	First Class Distinction	First Class Exemplary	Outstanding

GPW = Grade Point Weight – calculated as the product of the Grade Point and the credit for a paper.

Semester Grade Point Average (SGPA) – Total GPW / Total Credits.

Cumulative Grade Point Average (CGPA) – Total of Semester GPW / Total Credits for the programme.

### ADMISSION PROCESS

Mount Carmel College is a prestigious institution known for its commitment to quality education and holistic development. With a rich history spanning over seven decades, MCC offers a wide range of undergraduate and postgraduate programs across various disciplines. The admission process closely aligns with the institution's vision and mission. The college prides itself on its transparent and fair admission process that reflects its core values of fairness, meritocracy and inclusivity while providing necessary assistance, including hostel facilities.

At Mount Carmel College, the admission process is designed to ensure fairness and equal opportunities for all applicants. The admission criteria primarily involve a combination of past academic

records and entrance examinations, depending on the programme. This approach helps in identifying deserving candidates and maintaining the high academic standards for which the institution is known.

To encourage and reward exceptional academic performance, Mount Carmel College offers scholarships to deserving students. The scholarship programs aim to alleviate financial burdens, enabling students to pursue their education without constraints.

Mount Carmel College provides limited hostel facilities on its campus. The process for availing hostel assistance is streamlined. Once students secure admission, they can apply for hostel accommodation through a designated application process. The college administration reviews the applications and allocates hostel rooms based on availability.

One distinctive aspect of the admission process at Mount Carmel College is its commitment to merit-based admissions without any influence of donations or capitation fees. The college firmly believes in providing equal opportunities for students solely based on their abilities and achievements. This policy ensures that admission decisions are based on a student's academic qualifications and potential rather than their financial status. By eliminating the practice of donations, Mount Carmel College upholds the principles of fairness and integrity in its admission process.

Through its admission process, Mount Carmel College continues to enrich the lives of its students, fulfilling its vision and mission of providing quality education and shaping responsible and compassionate individuals.

## **ATTENDANCE**

Record of attendance will be maintained. Attendance shall be taken at the beginning of each hour.

It is compulsory for students to maintain a minimum of 80% attendance in all subjects and in all semesters to be eligible to appear for the End Semester Examination.

No student may be absent from class without permission. Leave letters must be addressed to the Principal and countersigned by the Parent / Guardian / Warden. The leave letters must be signed by all subject teachers and handed over to the class mentor. However, attendance cannot be claimed for such absence.

Leave application for reasons of illness beyond three to four days must be accompanied by a medical certificate and medical bills.

For feedback on attendance and progress, parents have to meet the respective class mentor during parent-mentor meeting as scheduled in the calendar.

## **ISSUE OF CERTIFICATES AND DOCUMENTS**

1. No Certificate shall be granted, unless a student has maintained the attendance prescribed by the College and abides by the rules and regulations of the college.
2. Certificates will be issued only when all dues to the college are paid.
3. Student applying for a Transfer, Conduct and Course Certificate shall be issued the same on payment of the required fee.
4. Extract from University or College Results Register or College Admission Register will be issued on payment of the required fee.
5. All financial transactions to the college should be done through UCO Bank located in the college premises/Vijaya Bank on Cunningham Road.
6. Every application for a certificate should be made atleast three days before the certificate is required and should contain all

particulars regarding the student's name, identity card number, year of the examination passed and subjects taken under part I, II and III.

7. A postal cover must be forwarded with every application for information, along with the necessary postal charges without which no application or correspondence will be entertained.

### **RULES AND REGULATIONS**

Students will treat the building, furniture and equipment with great care. Any loss or destruction of these will be chargeable, individually or collectively.

Students will keep the campus clean. Students found littering the campus will be fined.

Students will be in their places in the class room at the first bell, maintain silence till the lecturer arrives.

Discipline should be maintained in class. Insubordinate and rude behavior of any kind to the staff of the college will be strictly dealt with. Repeated violation of rules can lead to rustication.

Strikes and similar demonstrations are not allowed but a respectful representation of grievances will be looked into.

### **GENERAL**

Students will carry their Identity Card with them at all times. This will be shown to authorized persons when demanded.

Students are advised to refer to the college notice boards every day for information.

The students should make good use of library facilities in a responsible manner.

Refinement should be observed, especially in the canteen and care taken to keep it litter free.

All stray and unclaimed property shall be brought to the Principal's office.

No books, pamphlets, papers, banners or posters will be circulated or exhibited by the students, nor tickets for any programme sold within the premises without the express permission of the Principal.

There shall be no money raised for any purpose whatsoever, or gifts made to staff members or others without the permission of the Principal.

Students will not see their visitors in college. They will have the letters, money orders and other communications addressed to their home or hostels.

Excursions if any, of long or short duration will be organized by the college authorities only. There will be no picnics organized by the students without the express permission of the principal.

The college will not be responsible for any casualty or untoward incident within the campus.

All extra curricular activities will be held only after class hours and on Saturdays.

## **STUDENT COMMITMENTS**

Each student accepts the responsibility to uphold the standards of the college, whether on or off the campus.

1. The day begins with a common morning prayer in which all participate.
2. The College expects students to attend classes regularly. Attendance is taken at every lecture, practical or tutorial hour as prescribed by the college time table.
3. Examinations are held at the end of every semester. Students are expected to write the tests and do the assignments given



in each subject during the month. Attendance requirements must be fulfilled by every student in each paper.

4. Students should wear formals everyday. Students are expected to wear simple and modest clothes, avoiding sleeveless tops, tights, mini skirts, shorts and flimsy clothes.
5. The use of mobiles during class hours and during examinations is banned.
6. Students must always maintain the decorum and discipline befitting the institution.
7. All grievances will be addressed by the student's grievance cell.
8. Students posting information about the peers, staff and institution in cyber / electronic media / social networking sites etc. will be dealt with severely.
9. Carrying of any plastic items and carry bags into the college premises is prohibited, to ensure a plastic free zone.

## **STUDENT COUNCIL**

The Student Council of Mount Carmel College, Autonomous shall be a nominated body comprising of seven student members, two each from the School of natural and Applied Sciences, School of humanities, School of Commerce and one from the School of Management.

1. The Candidate can serve only one academic term in student council and should be an Indian citizen.
2. The student nominees must be from the third year of under graduation.
3. Attendance must be 70% in the aggregate in the previous two academic years.

4. Should have exhibited leadership skills with a good academic record and no back logs.
5. Letter from Deputy COE, Mentor, HoDs of the departments concerned HoDs and library.
6. No objection certificate from parents.
7. An SOP (Statement of Purpose) / Plan of action in 200 words to be submitted to the mentors.
8. The shortlisted candidates will face a panel consisting of members of the Management, Registers, Deans and Welfare team.
9. The decision of the panel will be final.

### **CLASS PREFECTS**

A prefect for each class will be nominated / elected at the beginning of each year. The prefect will assist the Principal and Staff in all matters pertaining to the student community.

## **Governing Body of Mount Carmel Educational Society (MCES)**

President	-	Superior General
Vice President	-	Provincial Superior
Director	-	Sr. M. Albina
Secretary / Treasurer	-	A Religious Sister (CSST)

General Councilor for Education	}	Members
Provincial Councilor for Education		
Sr. Superior - Local Manager		
Faculty - CSST Sisters		

## **Academic Council (Autonomous)**

Director  
Secretary MCES  
Principal (Chairman)  
Registrar - Academics  
Registrar - Admissions  
Registrar - Evaluation  
Deans  
Heads of Departments  
Nominees of Bengaluru City University  
Experts - Industry, Law, Commerce, Medicine, Education etc.

## **Governing Council (Autonomous)**

Chairperson & Five members nominated by the management  
Principal of the College  
Two senior most faculty members of the College  
One member from Administrative Staff  
Bengaluru City University Nominee  
State Government Nominee  
An Educationist or Industrialist

## **Student Academic Council**

Principal  
Registrar - Academics  
Dean - Student Affairs  
Student Welfare Officer  
Student representatives from Schools of Natural & Applied Sciences, Humanities & Social Sciences, Commerce and Management Studies.

## MCC ORGANIZATIONAL STRUCTURE

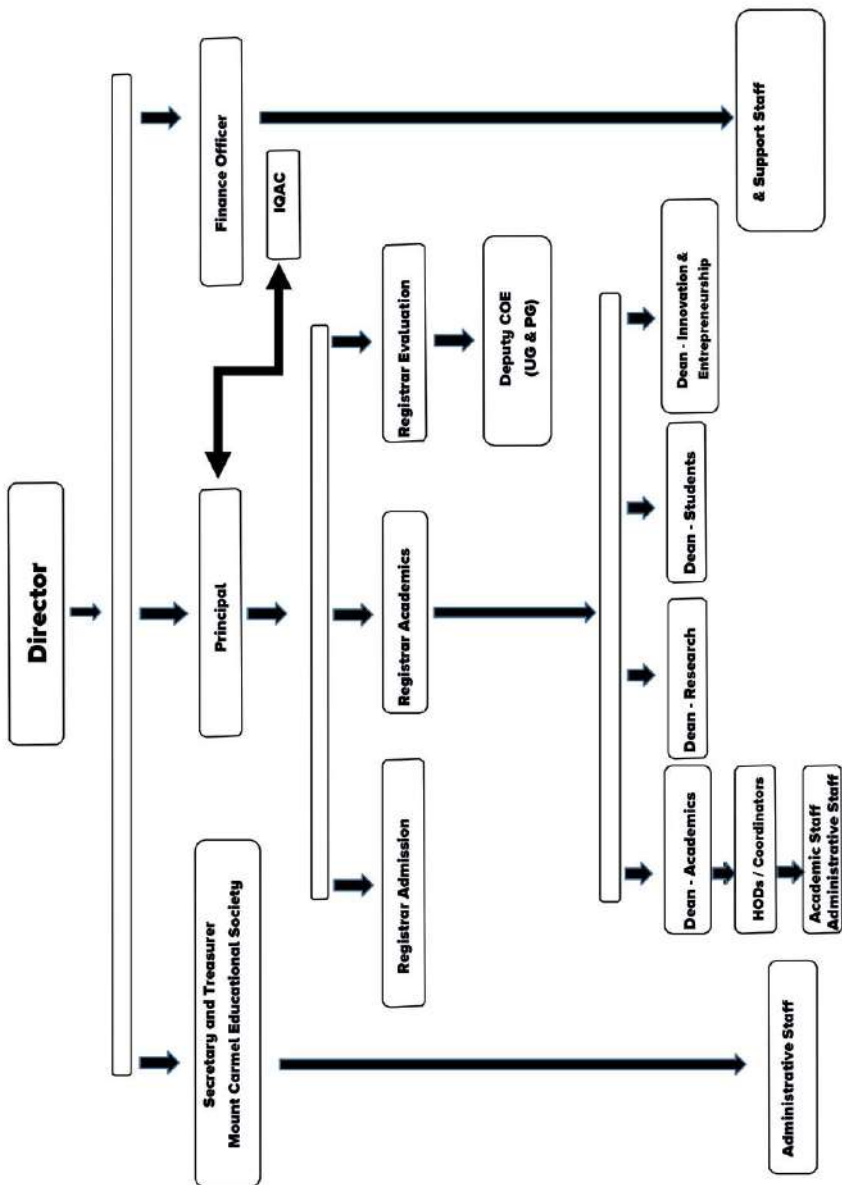

**MOUNT CARMEL COLLEGE, AUTONOMOUS**  
**INTERNAL ORGANIZATIONAL STRUCTURE**

<b>SI No.</b>	<b>Designation</b>	<b>Name</b>
1	Director	Sr. M Albina
2	Principal	Dr. George Lekha
3	Secretary and Treasurer -MCES	Dr. Sr. Arpana
4	Finance Officer Assistant Finance Officer	Sr. Iona Sr. Maria
5	Registrar - Academics	Dr. Suma Singh
6	Registrar - Admissions	Dr. S Regina Lourdhu Sugnathi
7	Registrar -Evaluation Deputy CoEs	Ms. Perpetua F Noronha Mr. Solomon Jayakumar (PG) Dr. Upendra Raju A (UG)
8	Dean - Student Affairs	Dr. Charmaine Jerome
	Dean - School of Humanities & Social Sciences	Dr. Hamsa N
	Deans - School of Natural & Applied Sciences	Dr. Lakshmi S.K. & Dr. Sundaravalli A
	Dean - School of Commerce	Prof. Raghu V N
	Dean - School of Management Studies	Dr. S Raj Kumar
	Dean – Research and Publications	Dr. Kavitha G Singh
	Dean – Innovation and Entrepreneurship	Dr. Shanthi S
	Dean – International Programmes & Partnerships	Dr. S Ramesh
9	IQAC Coordinator	Dr. Anjana Mani
10	Operational Manager	Dr. Clement King
11	Placement Officer	Mr. Asghar Ahmed F
12	Public Relation Officer (PRO)	Mr. Manohar IAS (Retd.)

## ACADEMIC STAFF

Director	Sr. M. Albina	M.A., LLB, Dip. in Counselling
Principal	Dr. George Lekha	M.Sc., M.Phil., Ph.D., NET

### SCHOOL OF NATURAL AND APPLIED SCIENCES

<b>Deans:</b>	<b>Dr. Lakshmi S K, M.Sc., Ph.D.</b>
	<b>Dr. Sundaravalli A, M.Sc., B.Ed., M.Phil., Ph.D.</b>

### DEPARTMENT OF BIOTECHNOLOGY (UG & PG)

Dr. Preetha Nair	M.Sc., Ph.D.	HOD & Associate Professor
Ms. Telpy Kuriakose	M.Sc., M.Phil.	Assistant Professor
Dr. Sindhu Anoop	M.Sc., M.Phil., Ph.D.	Associate Professor
Dr. Bannhi Das	M.Sc., Ph.D., NET	Associate Professor
Ms. Thejaswi Bhandary	M.Sc., PGDCMD, NET	Assistant Professor
Ms. Sandhya K S	M.Sc., KSET, GATE, M.A.(Bharathanatyam)	Assistant Professor

### DEPARTMENT OF BOTANY (UG & PG)

*Dr. George Lekha	M.Sc., M.Phil., Ph.D., NET	Principal & Associate Professor
Dr. Shalini B U	M.Sc., M.Phil., Ph.D., MBA, SLET	HOD & Associate Professor
Dr. Savitha M Murthy	M.Sc., Ph.D.	Associate Professor
Dr. Jayanthi D	M.Sc., Ph.D., KSET	Associate Professor
Dr. Sumathi R	M.Sc., M.Phil., Ph.D.	Associate Professor
Dr. Parvathy M	M.Sc., Ph.D., NET	Assistant Professor
Ms. Sandhya Panicker	M.Sc., KSET	Assistant Professor
Dr. Priyanka Singla	M.Sc., M.Phil., Ph.D., NET	Assistant Professor
Dr. Dakshayani Malkapur	M.Sc., B.Ed., Ph.D.	Assistant Professor

### DEPARTMENT OF CHEMISTRY AND BIOCHEMISTRY (UG & PG)

*Dr. Charmaine Jerome	M.Sc., M.Phil., Diploma in TTE., M.A. (PM & IR), Ph.D.	Dean- Student Affairs & Associate Professor
Ms. Bhagyalakshmi N	M.Sc., M.Phil., NET.	HOD & Associate Professor
Ms. Shanthi Subbaiah	M.Sc., M.Ed., M.Phil., KSET.	HOD of Integrated B.Ed & Associate Professor
Dr. Kavitha G Singh	M.Sc., M.Phil., Ph.D.	Dean - Research and Publications & Associate Professor
Ms. Vimala Preetham Raj	M.Sc., M.Phil.	Associate Professor
Dr. Myrene Roselyn D'souza	M.Sc., M.Phil., Ph.D., NET., B.Ed.	Coordinator - Biochemistry & Associate professor

\* Aided Staff

Ms. Syeda Haseen Buvabi	M.Sc., M.Phil	Assistant Professor
Dr. Nethravathi C	M.Sc., Ph.D.	Associate Professor
Dr. Shilini P	M.Sc., M.Phil., Ph.D., SLET., B.Ed.	Associate Professor
Dr. K C Mahesh	M.Sc., Ph.D.	Coordinator (PG Chemistry) & Associate Professor
Dr. Chandrama Basu	M.Sc., Ph.D., NET	Assistant Professor
Dr. M Umayal	M.Sc., Ph.D., GATE, KSET	Assistant Professor
Dr. N S Kaviyarasi	M.Sc., Ph.D., NET	Associate Professor
Dr. Thilagavathy A	M.Sc., Ph.D., NET	Assistant professor
Dr. Sowmyashree G	M.Sc., Ph.D., NET, KSET	Assistant professor
Dr. Priya B	M.Sc., M.Phil., Ph.D.,	Assistant Professor SLET., B.Ed.
Ms. Vani S	M.Sc., M.Phil., PGDPC, KSET	Assistant Professor
Dr. Vyshali P	M.Sc., Ph.D., KSET	Assistant professor
Ms. Jeena Susan George	M.Sc., M.Phil.	Assistant Professor
Dr. Pinki Pal	M.Sc., Ph.D., NET	Assistant Professor
Dr. Chitralkha Sidana	M.Sc., Ph.D.	Assistant Professor

#### **DEPARTMENT OF COMPUTER SCIENCE (UG & PG) & BCA**

Dr. S. Regina Lourdhuganthi M.Sc., M.Phil., PGDCA, Registrar - Admissions & M.S. (Software Systems), Ph.D. Associate Professor

Ms. Renju K	MCA, M.Phil.	HOD & Assistant Professor
Ms. Perpetua F Noronha	MCA	Registrar - Evaluation & Assistant Professor
Ms. Sushma Margaret A	MCA	Coordinator-UG & Lecturer
Ms. Maria Suman A	MCA	Lecturer
Dr. Clara Shanthi D	MCA, M.Phil., MTech., Ph.D.	Assistant Professor
Ms. Sarwath Unnisa	B.E., M.Tech.	Assistant Professor
Dr. Peter Jose P	MCA, M.Phil., Ph.D., NET	Assistant Professor
Ms. Shirley Sheeba S	MCA	Lecturer
Dr. Denis R	MCA, M.Phil., Ph.D.	Assistant Professor
Ms. K Uma	MCA, M.Phil.	Assistant Professor

#### **MASTER OF COMPUTER APPLICATIONS (MCA)**

Ms. Tulasimala B N	M.Sc. (Maths), MCA, M.Phil., SLET	Associate Professor
Ms. Shaila Mary J	MCA, M.Phil.	Assistant Professor
Dr. Vijayalakshmi N	MCA, M.Phil., Ph.D.	Coordinator & Associate Professor
Dr. P Bavithra Matharasi	M.Sc, MCA, M.Phil., Ph.D.	Associate Professor
Ms. Jency Jose	MCA	Coordinator-PG- Computer Science & Assistant Professor

### **DEPARTMENT OF ELECTRONICS (UG & PG)**

Ms. Hasitha K	M.Sc., M.Phil.	HOD & Associate Professor
Ms. Suma N	M.Sc., M.Phil.	Assistant Professor
Dr. Upendra Raju A	M.Sc., Ph.D., NET	Deputy CoE - UG & Associate Professor
Mr. Mahantesh S H	M.Sc., NET	Assistant Professor

### **DEPARTMENT OF ENVIRONMENTAL SCIENCE (UG)**

Dr. Helen Roselene	M.Sc., M.Phil., B.Ed., PGDPA, Ph.D., DBRM, V. LEAD Auditor ISO 14001:2015. IRCA, QCI	HOD & Associate Professor
Dr. Soumya G S	M.Sc., M.Phil., Ph.D.	Assistant Professor

### **DEPARTMENT OF FASHION AND APPAREL DESIGN (UG)**

Ms. Nandiswari D	M.Sc., M.Phil.	Assistant Professor
Ms. Archana B	M.Tech., PGDMM, KSET	Assistant Professor
Ms. Manasa C S	M.Sc.	HOD & Lecturer
Ms. Ancee Stephens	M.Sc.	Lecturer

### **DEPARTMENT OF FOOD SCIENCE & NUTRITION (UG & PG)**

Dr. Sangeeta Pandey	M.Sc., Ph.D.	HOD & Associate Professor
Dr. Mary Regi	M.Sc., M.Phil., Ph.D.	Associate Professor
Dr. Geetha Santhosh	M.Sc., Ph.D., R.D.	Associate Professor
Dr. Lakshmi Jithendran	M.Sc., NET, Ph.D.	Associate Professor
Dr. Padma V	M.Sc., M.Phil., Ph.D., NET	Associate Professor
Dr. Mitravinda Aneesh	M.Sc., Ph.D., NET.	Assistant Professor
Dr. Vasantha Kumari	M.Sc., Ph.D., NET.	Assistant Professor
Dr. Shubhi Agarwal	M.Sc., Ph.D., NET.	Assistant Professor

### **DEPARTMENT OF HOME SCIENCE (UG)**

*Dr. Sundaravalli A	M.Sc., B.Ed., M Phil., Ph.D.	Dean & Associate Professor
Ms. Dorothy Anthony	M.Sc., M.Phil., IGDCS	HOD & Assistant Professor
Ms. Michelle Vaz	M.Sc., NET	Assistant Professor
Dr. Sapna Dinesh	M.Sc., M.Phil., Ph.D., NET	Assistant Professor
Ms. Swathi R	M.Sc., M.Phil., NET	Assistant Professor

### **DEPARTMENT OF HUMAN DEVELOPMENT (UG & PG)**

Dr. Sujata Gupta Kedar	M.Sc., Ph.D.	HOD & Associate Professor
Dr. Savitha L	M.Sc., NET, Ph.D.	Assistant Professor

\* Aided Staff



Dr. Lingeswari Mysore	M.Sc., KSET, PGD in PE, Assistant Professor Ph.D.	
Dr. Srividya K	M.Sc., NET, Ph.D.	Assistant Professor

#### **DEPARTMENT OF INTERIOR DESIGN AND MANAGEMENT (UG)**

Dr. Nagalakshmi C S	M.Sc., M.Phil., Ph.D.	HOD & Assistant Professor
Ms. Ambika Devi K	M.Sc., NET	Assistant Professor
Dr. Phibanrilin Pyngrope	M.Sc., Ph.D.	Assistant Professor

#### **DEPARTMENT OF LIFE SCIENCE (PG)**

Dr. Suba G A Manuel	M.Sc., M.Phil., Ph.D.	HOD & Associate Professor
Dr. Padmashree Kulkarni	M.Sc., M.Phil., Ph.D., KSET	Associate Professor
Dr. Sowmya Kumar	M.Sc., M.Phil., Ph.D.	Assistant Professor
Dr. Sajitha T P	M.Sc., Ph.D.	Assistant Professor

#### **DEPARTMENT OF MATHEMATICS (UG & PG)**

Dr. B Vijayalakshmi	M.Sc., M.Phil., Ph.D.	HOD & Associate professor
Ms. Varsha S N	M.Sc.	Lecturer
Ms. Kavitha S	M.Sc., M.Phil.	Assistant Professor
Dr. M Clement Joe Anand	M.Sc., B.Ed., M.Phil., Ph.D.	Assistant Professor

#### **DEPARTMENT OF MICROBIOLOGY (UG)**

Dr. Sarayu Mohana	M.Sc., Ph.D.	HOD & Assistant Professor
Ms. Anu Mariam Kurian	M.Sc., KSET	Assistant Professor

#### **DEPARTMENT OF NANOSCIENCE & TECHNOLOGY (PG)**

Dr. N Pradeep	M.Sc., M.Tech., Ph.D.	Co-ordinator & Associate Professor
Ms. Chaitra V	M.Sc.	Assistant Professor

#### **DEPARTMENT OF PHYSICS (UG)**

*Dr. K S Shamala	M.Sc., Ph.D.	HOD & Associate professor
Dr. Jyothi J	M.Sc., Ph.D.	Assistant Professor
Dr. Rinita	M.Sc., Ph.D.	Assistant Professor

#### **DEPARTMENT OF STATISTICS & ANALYTICS (UG)**

Dr. Lakshmi S K	M.Sc., Ph.D.	Dean & Associate Professor
Ms. Ambika C	M.Sc., M.Phil.	HOD & Assistant Professor
Dr. Mamata Shiva Shankar	M.Sc., Ph.D.	Assistant Professor

#### **DEPARTMENT OF ZOOLOGY (UG)**

Ms. Rufina Sujatha K G	M.Sc., M.Phil., B.Ed.	HOD & Associate Professor
Dr. Deepak P	M.Sc., Ph.D., KSET	Assistant Professor
Dr. Sreeja Nair	M.Sc., Ph.D., NET	Assistant Professor

\* Aided Staff

# SCHOOL OF HUMANITIES & SOCIAL SCIENCES

Dean - Dr. Hamsa N, M.Sc., M.Phil., Ph.D., SLET.

## DEPARTMENT OF COMMUNICATION STUDIES (UG)

Ms. Sharon Lopez	M.A., M.Phil., NET PGDCRL	HOD & Assistant Professor
Mr. Nithin Manayath	M.A.	Assistant Professor
Ms. Manjula Bhat	M.A., PGDSCM	Assistant Professor

## DEPARTMENT OF ECONOMICS (UG & PG)

Dr. Suma Singh	M.A., PGD in Mgt & Mkting, Ph.D., NET.	Registrar - Academics & Associate Professor
Dr. Anjana Mani	M.A., M.Phil., PG dip in Econometrics, MFM., Ph.D.	Associate Professor
Dr. Shanthi S	M.A., M.Phil., MBA, Ph.D.	Dean - Innovation & Associate Professor
Dr. Vijaya Priya S	M.A., M.Phil., NET & SLET, Ph.D.	HOD & Associate Professor
Dr. K Kavyashree Kumar	M.A., Ph.D., NET	Coordinator- M.A. Public Policy & Associate Professor
Ms. Sunanda B V	M.A., M.Com., NET, PGDFM	Assistant Professor
Ms. Tania Mukherjee	M.Sc., M.Phil., SLET	Assistant Professor
Ms. Shweta Sharma	M.A., M.Phil., MBA, NET	Assistant Professor
Dr. Roopa Adarsh	M.A., Ph.D.	Associate Professor
Dr. C J Lakshmi	M.A., M.Phil., Ph.D., NET	Assistant Professor
Dr. Rajesh Chandra	M.A., M.Phil., Ph.D., NET	Assistant Professor
Ms. Nachammai L	M.A., NET	Assistant Professor

## DEPARTMENT OF ENGLISH (UG & PG)

Dr. Sr. Sajitha	M.A, M.Phil., Ph.D., B.Ed.	HOD & Associate Professor
Ms. Sheryl Puthur	M.A., NET	UG - Coordinator & Assistant Professor
Dr. I. Vinitha Chandra	M.A, Ph.D.	PG - Coordinator & Assistant Professor
Ms. Mamatha V Freeman	M.A., B.Ed., M.Phil. KSET	Assistant Professor
Dr. Aditi Chatterjee	M.A., M.Phil., Ph.D.	Assistant Professor
Dr. Latha S	M.A., M.Phil., Ph.D.	Assistant Professor
Dr. Sreevidya Surendran	M.A., Ph.D., NET	Assistant Professor
Dr. Koshy A V	M.A., NET, SLET, Ph.D.	Assistant Professor
Dr. Ashima Solanki Sonu	M.A., MBA, Ph.D.	Assistant Professor
Dr. Priyanka Dutta	M.A., KSET, Ph.D.	Assistant Professor
Dr. Souvik Datta	M.A., M.Phil NET-JRF, Ph.D.	Assistant Professor

Ms. Harshita Urs	M.A, MS, KSET, NET PGDELT.	Assistant Professor
Dr. Payal Mukherjee	M.A, B.Ed, Ph.D.	Assistant Professor

#### **DEPARTMENT OF HISTORY (UG)**

Dr. Sujin Babu	M.A., M.Phil, Ph.D.	HOD & Assistant Professor
Dr. Chanthu S	M.A., M.Phil, Ph.D.	Assistant Professor

#### **DEPARTMENT OF JOURNALISM (UG)**

Dr. Vivitha M K	M.Sc., NET, Ph.D.	HOD & Assistant Professor
Dr. Shilpa J	M.A, NET, Ph.D.	Assistant Professor

#### **DEPARTMENT OF POLITICAL SCIENCE (UG)**

Ms. Alice Mathew	M.A., M.Phil.	HOD & Associate Professor
Dr. George Dimitrov	M.A., Ph.D., NET, SET	Assistant Professor
Ms. Rimpi Borah	M.A., M.Phil., NET	Assistant Professor

#### **DEPARTMENT OF PSYCHOLOGY (UG &PG)**

*Dr. Hamsa N	M.Sc., M.Phil., Ph.D., SLET	Dean & Associate Professor
Dr. G S Shylashree	M.A., M.Phil., B.Ed., Ph.D.	HOD & Associate Professor
Dr. Lakshmi Arun	M.Sc., Ph.D., SLET.	Assistant Professor
Dr. Pavithra Raj	M.Sc., Ph.D.	Assistant Professor
Ms. Priya Mariam Kurian	M.Sc., NET	Assistant Professor
Ms. Akshaya P	M.Sc., NET	Assistant Professor
Dr. Jyothsna Kamath B	M.Sc., Ph.D., NET	Assistant Professor
Ms. Pallavi KP	M.Sc., KSET	Assistant Professor
Dr. Vibha Sri Gurjal	M.Sc, Ph.D., NET	Assistant Professor
Dr. Deepti Swamy	M.Sc., Ph.D., NET	Assistant Professor
S Nisha Sree	M.Sc., NET	Assistant Professor
Ms. Niharika Sarma	M.Sc., NET	Assistant Professor
Ms. Sumana U N	M.Sc., KSET	Assistant Professor
Ms. Nivedita Rajan	M.Sc., NET	Assistant Professor (PT)
Dr. Sowmya Putturaju	M.Sc., Ph.D.	Assistant Professor (PT)
Dr. Madhurima Das	M.Sc., Ph.D.	Assistant Professor (PT)

#### **DEPARTMENT OF SOCIOLOGY (UG)**

Ms. Kalavathi P	M.A., NET, SLET, Dip in Journalism	HOD & Assistant Professor
Ms. Sophia Sharon M	M.A., M.Phil., Dip in Counselling	Lecturer

\* Aided Staff

**DEPARTMENT OF TRAVEL & TOURISM (UG) & B.VOC. – HOSPITALITY & TOURISM**

Dr. Lalitha K	M.Com., IATA, Ph.D.	HOD & Associate Professor
Ms. Sejana Jose V	MTA, M.Phil.	Lecturer
Ms. Megha Tamang	MBA, NET	Assistant Professor
Dr. Sivakami V	MBA, NET, Ph.D.	Assistant Professor.

**LANGUAGES**

**DEPARTMENT OF HINDI**

Dr. Koyal Biswas	M.A., M.Phil., Ph.D. PGDT.	HOD & Associate Professor
Dr. Vanishri Buggi	M.A., M.Phil., Ph.D. PGDT.	Assistant Professor
Dr. Priyanka	M.A., M.Phil., Ph.D., NET, SLET	Assistant Professor
Dr. Rathod Pundlik	MA, M.Phil., Ph.D., NET	Assistant Professor
Dr. Anupama P A	MA, B.Ed., M.Phil, Ph.D.	Assistant Professor

**DEPARTMENT OF KANNADA**

Dr. Ravisha H V	M.A., Ph.D., NET.	HOD & Associate Professor
Dr. Chetana Hegde	M.A., NET, KSET, Ph.D.	Assistant Professor
Ms. Anitha K V	MA, B.Ed., NET	Assistant Professor

**DEPARTMENT OF SANSKRIT**

Dr. Jyothirmayi P C	M.A., Ph.D., NET.	HOD & Assistant Professor
Dr. Sangeeta Ramesh	M.A. (Dvaita Vedanta), M.A. (Nyaya Shastra) M.Phil., Ph.D.,	Assistant Professor (PT)

**DEPARTMENT OF FOREIGN LANGUAGES**

**DEPARTMENT OF FRENCH**

Dr. Poulami Paul	M.A.(French), Ph.D.	HOD & Assistant Professor
------------------	---------------------	------------------------------

**DEPARTMENT OF GERMAN**

Ms. Lizy Wilson	M.A. (German), C1-MMB	HOD & Assistant Professor
-----------------	-----------------------	------------------------------

**DEPARTMENT OF EDUCATION**

Ms. S Shanthi	M.Sc., M.Phil., M.Ed., KSET	HOD & Associate Professor
Ms. Priyanka V	M.Sc. (Botany), M.Ed.	Lecturer

Ms. Aruna S	M.A. (Eco), M.A. (Kannada), M.Ed. Lecturer
Ms. Madhura T K	M.Sc., M.Phil. (Physics), M.Ed. Lecturer
Dr. Thirumalesha	M.A. (Sociology), M.Ed., NET, KSET, PGDSIS, Ph.D. Assistant Professor
Dr. Gururaja C S	M.Sc.(Physics), M.Sc.(Mathematics), M.Ed, KSET, Ph.D. Assistant Professor
Mr. Kaushal Kumar Patel	M.A. (Hindi), M.Sc., M.Ed. Lecturer
Ms. Merin M Cherian	M.A. (History), NET, KSET, B.Ed., Assistant Professor
Ms. Durga Devi S	M.A. (Political Science), NET, B.Ed., Assistant Professor
Ms. Roshna Joseph	M.Sc. (Chemistry), M.Ed. NET., Assistant Professor
Dr. Sujitha N S	M.Sc. (Zoology), M.Phil., KSET, B.Ed, Ph.D. Assistant Professor
Dr. Aswathi M	M.Sc. (Chemistry), B.Ed, Ph.D. Assistant Professor
Ms. Nisha D Borges	M.A.(English), M.Ed., MBA Assistant Professor
Ms. Bhavani N	M.A. (English), M.Ed., KSET Assistant Professor

### SCHOOL OF COMMERCE

**Dean - Prof. Raghu V N, M.Com., M.Phil.**

#### DEPARTMENT OF COMMERCE (UG & PG)

*Mr Raghu V N	M.Com., M.Phil.	Dean & Associate Professor
Ms. Aruna Bhaskar	M.Com., FCMA, SLET.	HOD & Associate Professor
Ms. Meenakshi Dinesh	M.Com., SLET.	Associate Professor
Ms Lakshmi Eshwar	M.Com., MBA	Coordinator B.Com- Professional & Assistant Professor
Ms. Rajani H Pillai	M.Com., PGDHRM, M.Phil., MBA.	Coordinator B.Com - Strategic Finance & Assistant Professor
Ms. Lavanya K N	M.Com., KSET, NET	Coordinator B.Com - Industry Integrated, & Assistant Professor
Ms. Candida Smitha	M.Com., B.Ed.	Coordinator B.Com- General & Assistant Professor
Ms. Aatika Bi	M.Com., MBA, PGDBA	Coordinator B.Com- BPS & Assistant Professor
Ms Vijaya Caroline W	M.Com., M.Phil.	Coordinator B.Com- TTM & Assistant Professor
Dr. Janaki J	M.Com., M.Phil., KSET, Ph.D.	Coordinator B.Com- IAF & Associate Professor
Ms. Suriya Kumari A	M.Com., PGDHRM, B.Ed.	Coordinator B.Com- Corporate Finance & Assistant Professor
Dr R Sivakami	M.Com., M.Phil., Ph.D., AMT	PG – Coordinator & Associate Professor
Dr. Govind Gowda H G	MBA, M.Com, M.Phil., DCA, KSET, Ph.D.,	Coordinator (Evening Diploma) & Associate Professor
Dr. Raghavendra K S	M.Com, M.Phil, PGMM, PGDFM, NET, Ph.D., Associate Professor	

\* Aided Staff

Ms. Prema Latha V	M.Com., MBA, NET, KSET	Assistant Professor
Ms. Lakshmi S	M.Com., NET	Assistant Professor
Ms. Jaikala L	M.Com., NET, KSET	Assistant Professor
Dr. Josephine Rebecca M	M.Com., M.Phil., Ph.D., SLET	Assistant Professor
Ms. Spandana Priya C S	M.Com., NET	Assistant Professor
Ms. Sneha V	M.Com., NET, PGDHRM	Assistant Professor
Ms. Padmashree C R	M.Com., B.Ed.	Lecturer
Ms. Getchcya Sonu M C	M.Com., PGDHRM, KSET	Assistant Professor
Mr. Solomon Jayakumar	M.Com., M.Phil., ICWA(Inter)	Deputy CoE-PG & Assistant Professor
Dr. Karuna M	MBA, Ph.D, NET, KSET	Assistant Professor
Dr. Nitu Sharma	M.Com, M.Phil., NET, Ph.D.	Associate Professor
Ms. Soumya S Nair	M.Com., PGDB, NET, KSET	Assistant Professor
Dr. Yogitha L J	M.Com., KSET, Ph.D.	Assistant Professor
Ms. Suraksha	M.Com., NET	Assistant Professor
Ms. S Shruthi Shinde	M.Com., KSET	Assistant Professor
Ms. Monica Janet Clifford	M.Com., PGDBA	Lecturer
Ms. Chaitra Umesh	M.Com., NET	Assistant Professor
Ms. Sitara G	M.Com., NET	Assistant Professor
Ms. Neelam Sharma	M.Com., KSET	Assistant Professor
Ms. Jayalakshmi N	M.Com., NET	Assistant Professor
Ms. K R Surabi	M.Com., KSET	Assistant Professor
Ms. Shruthi R	M.Com., NET	Assistant Professor
Ms. Aishwarya K	M.Com, PGDHRM, PGDMM, NET	Assistant Professor
Ms Priya Darshini V	M.Com., MBA.	Assistant Professor
Ms. Mifzala Ansar	M.Com., M.Phil., NET	Assistant Professor
Dr. Samanvitha C	M.Com, NET, Ph.D.	Assistant Professor
Ms. Anjana Bastin	M.Com, NET	Assistant Professor
Ms. Tisa Maria	M.Com, NET	Assistant Professor
Dr. Sindhu A N	M.Com, KSET, Ph.D.	Assistant Professor
Ms. Sharron Jasmine V	M.Com, NET	Assistant Professor
Ms. Monisha M	M.Com, NET	Assistant Professor
Ms.Preema DSa	M.Com, KSET	Assistant Professor
Ms.Danesha S	M.Com , NET	Assistant Professor
Ms.Grace	M.Com, NET	Assistant Professor
Mr. Clifford Noel A	M.Com, PGDBA, B.Ed, NET	Assistant Professor
Ms.Yamuna G	M.Com, NET	Assistant Professor
Ms.H.Pushpa	M.Com, KSET	Assistant Professor
Dr. Vedapradha R	MBA, M.Com, Ph.D.	Assistant Professor
Dr. Rajalakshmi G S	M.Com, Ph.D.	Assistant Professor
Ms. Meghashree G S	M.Com, KSET	Assistant Professor

## SCHOOL OF MANAGEMENT STUDIES

Dean - Dr. S Rajkumar, MBA, MHRM, M.Phil., Ph.D., PGCPGM (IIM-K)

### DEPARTMENT OF MANAGEMENT STUDIES (UG & PG)

Dr. S Rajkumar	MBA, MHRM, M.Phil., Ph.D., PGCPGM (IIM-K)	Dean & Associate Professor
Ms. Shobha T S	M.Com, PGDBM, M.Phil., NET, KSET	HoD & Assistant Professor
Ms. Venissa N Shenoy	MBA, M.Phil.	Assistant Professor
Dr. Anto Juliet Mary	MBA, M.Phil., Ph.D., KSET	Associate Professor
Ms. Sumita Kumar	M.Com, M.Phil., NET	Assistant Professor
Ms. Mamata Rani	MBA, KSET, NET	Assistant Professor
Ms. Priyanka Joe	MBA, M.Com.	Lecturer
Dr. Anu Krishnamurthy	M.Com, MBA, M.Phil., ACMA, Ph.D.	Associate Professor
Dr. Stanley Vincent G	MBA, Ph.D.	Assistant Professor
Dr. Preeti Bangarwa	M.Com., UGC-NET, Ph.D.	Assistant Professor
Dr. Nikitha Neelappa S	MFA, KSET, NET, Ph.D.	Assistant Professor
Dr. Anil Kumar R	MBA, KSET, Ph.D.	Assistant Professor

### INTERNATIONAL PROGRAMMES & PARTNERSHIPS

Dr. S Ramesh	M.Com., M.Phil., Ph.D.	Dean (Part-Time)
Ms. Rajani Korah	M Com, M.Phil.	Coordinator & Assistant Professor

### PHYSICAL EDUCATION

*Dr. K Mary Dolly	M.Sc., M.P.Ed., M.Phil., NET., Ph.D.	HOD & Associate Professor
Dr. G Thennilavu	M.P.Ed, M.Phil., Ph.D.	Assistant Professor

### LIBRARY

*Ms. Shobha N K	M.A., M.LI.Sc., M.Phil., NET.	Selection Grade Librarian
-----------------	-------------------------------	---------------------------

### ADMINISTRATIVE STAFF

Ms. Jyothi N  
Mr. Syed Bahadur  
Ms. Merlin F Benjamin

### SUPPORT STAFF

Ms. Nayagam Victoria  
Mr. Maria Legran D  
Ms. Lilly  
Mr. Ajay  
Ms. Sarala  
Ms. Mary A

### VISITING/GUEST/ADJUNCT FACULTY

Ms. Vandita Bansal MS	(Quantitative Economics), M.A. (Economics)	Dept. of Statistics and Analytics
-----------------------	---	--------------------------------------

\* Aided Staff

Ms. Sahana Das	M.A., M.Phil.	Dept. of Communication Studies
Ms. Kala Krishnan	M.A., NET	Dept. of Communication Studies
Ms. Juliana Lazarus	M.A., PGD in Journalism	Dept. of Journalism
Mr. Ramanatha Pai	CA (Practicing)	Dept. of Commerce (PG)
Dr. Padmanabhan V B	FCMA, Ph.D., CAIIB, AMFI, LLB	Dept. of Commerce (PG)
Mr Sujesh G	CA (Practicing)	Dept. of Commerce (PG)
Mr. Anil Bharadwaj	CA (Practicing)	Dept. of Commerce (PG)
Ms. Aishwarya D	M.COM	Dept. of Commerce
Mr. Nitish Kashyap	M.COM, CMA	Dept. of Commerce
Mr. Karthikeyan Vamsi	CMA	Dept. of Commerce
Mr. Kamal Rajnikant Vora	CPA	Dept. of Commerce
Mr. Madan US	CPA, CMA	Dept. of Commerce
Ms. Sharada Devi	CMA	Dept. of Commerce
Ms. Nandini Balaji	ACCA	Dept. of Commerce
Mr. Amar Narang	CA INTER, (ACCA)	Dept. of Commerce

### **BCOM IAF -VISITING FACULTY**

- 1) Mr. Nihal Ebrahim -  
Advanced Diploma in Accounting and Business ACCA  
Strategic Professional ACCA  
Membership of the Association ACCA
- 2) Mr Prabodh Nayak-  
Chartered Accountant ICAI  
Post Graduate Diploma in Treasury and Forex Management ICFAI  
Masters in business administration (MBA) in Finance NMIMS  
Certified Public Accountant (CPA US) AICPA (USA)  
Certified Management Accountant (CMA US) IMA (USA)
- 3) Ms. JYOTHIKA RAMADAS-  
ACCA, CMA(USA), CPA

### **BCOM CMA-VISITING FACULTY**

- 1) Mr. Philip Abraham- BCOM, CMA, MBA (Finance)

### **BCOM CPA-VISITING FACULTY**

- 1) Mr. Madan – CPA, CMA-US



## Examination & Evaluation Section

<b>Registrar - Evaluation</b>	Ms. Perpetua F Noronha	Dept. of Computer Science
<b>Deputy Controllers of Examinations</b>	PG-Mr. Solomon Jayakumar UG- Dr. Upendra Raju A	Dept. of Commerce Dept. of Electronics
<b>Examination Committee</b>	Dr. Charmaine Jerome Ms. Perpetua F Noronha Mr. Solomon Jayakumar Dr. Upendra Raju A Ms. Bhagyalakshmi N Ms. Aruna Bhaskar Dr. G S Shylashree Ms. Alice Mathew	Dean-Student Affairs Registrar Evaluation Deputy COE - PG Deputy COE - UG Dept. of Chemistry Dept. of Commerce Dept. of Psychology Dept. of Political Science
<b>Academic Performance Evaluation Committee (APEC)</b>	Academic Deans	
<b>Administrative Staff</b>	Ms. Geetha S Ms. Eliza Christopher Ms. Sowmya B Ms. Pavithra S Ms. Catherine Nadia Ms. Swetha Ms. Kavya E Ms. Alice Jenifer	
<b>Administrative Staff</b>	Ms. Geetha S Ms. Eliza Christopher Ms. Sowmya B Ms. Pavithra S Ms. Catherine Nadia Ms. Swetha Ms. Kavya E Ms. Alice Jenifer	
<b>Board of Examiners</b>	Heads of Departments Course Coordinators Senior Subject Experts	
<b>Custodians (UG)</b>	Ms. Mamata Rani Dr. Josephine Rebecca M Ms. Megha Tamang Dr. M Clement Joe Anand	Dept. of Management Studies Dept. of Commerce Dept. of Travel & Tourism Dept. of Mathematics
<b>Custodians (PG)</b>	Dr. Pavithra Raj Dr. Priya B Dr. Rajesh Chandra	Dept. Psychology Dept. of Chemistry Dept. of Economics

# COMMITTEES & ASSOCIATION

## FINANCE COMMITTEE

Director	Sr. Albina
Principal	Dr. George Lekha
Secretary & Treasurer	Dr. Sr. Arpana
Senior Faculty	Dr. Regina Lourdhuganthi
Finance Officer	Sr. Iona

## IQAC

<b>Co-ordinator</b>	Dr. Anjana Mani	Dept of Economics
<b>Members</b>	Dr. Sr. Sajitha	Dept. of English
	Sr. Iona	Finance Officer
	Ms. Renju K	Dept. of Computer Science
	Ms. Shoba T S	Dept. of Management Studies
	Dr. Savitha M Murthy	Dept. of Botany
	Ms. Suriya Kumari	Dept. of Commerce
	Ms. Priya Mariam Kurian	Dept. of Psychology
	Dr. Bannhi Das	Dept. of Biotechnology
	Ms. Shobha N K	Librarian
	Ms. Gloria Geetha	Administrative staff
Academic Representative	Mr. Suman K Nandy	
Industry Representative	Dr. Chethan B Singai	
Parent Representative	Parent of Student Council Member	
Alumni Representative	Ms. Summiya Yasmeen	
Two Representatives from Student Council		

## IT TEAM

<b>IT Coordinator</b>	Mr. Siju Alex
<b>IT Team Members</b>	Mr. Janardhanan M
	Mr. Infant Raj
	Mr. Antony Raj
	Ms. Mercy Selvanayagi
	Ms. Mafita Cardez
	Ms. Akshitha J S

## CIA COMMITTEE

UG Co-ordinator	Dr. Jayanthi D	Dept. of Botany
Members	Ms. Hasitha K	Dept. of Electronics
	Dr. Sarayu Mohana	Dept. of Microbiology
	Ms. Michelle Vaz	Dept. of Home Science
	Ms. Kavitha S	Dept. of Mathematics
	Dr. Janaki J	Dept. of Commerce
	Ms. Getcheya Sonu M C	Dept. of Commerce

	Ms. Venissa Nazareth	
	Shenoy	Dept. of Management Studies
	Dr. Koyal Biswas	Dept. of Hindi
	Ms. Priya S	Dept. of English
	Dr. Roopa Adarsh	Dept. of Economics
PG Co-ordinators	Dr. Karuna M	Dept. of Commerce
	Dr. Rajesh Chandra	Dept. of Economics
	Dr. Denis R	Dept. of Computer Science

### **ACADEMIC AUDIT COMMITTEE**

Registrar Academics  
Deans and External Audit team  
Heads of the Departments/Coordinators

### **RESEARCH COMMITTEE**

Dean - Research & Publications	Dr. Kavitha G Singh	
Research Advisor	Dr. Cletus D'Souza	
Members	Ms. M Anto Juliet Mary	Dept. of Management Studies
	Dr. B Vijayalakshmi	Dept. of Mathematics
	Dr. Mitravinda Aneesh	Dept. of Nutrition & Dietetics
	Dr. Jyothsna Kamath B	Dept. of Psychology
	Dr. M Josephine Rebecca	Dept. of Commerce
	Dr. Priyanka Singla	Dept. of Botany
Research Co-ordinator		Dr. Selva Ganapathy
Technical Assistant		Ms. Muskaan Nayyer

### **ADMISSION COMMITTEE**

**Registrar-Admissions:** Dr. S Regina Lourdhu Suganthi Dept. of Computer Science

#### **Members:**

#### **School of Natural & Applied Sciences:**

Dr. Suba G A Manuel	Dept. of Life Science
Dr. Jayanthi D	Dept. of Botany
Ms. Thejaswi Bhandary	Dept. of Biotechnology

#### **School of Humanities & Social Sciences:**

Dr. Vijaya Priya S	Dept. of Economics
Dr. Pavithra Raj	Dept. of Psychology

#### **School of Commerce:**

Ms. Aruna Bhaskar	Dept. of Commerce
Ms. Meenakshi Dinesh	Dept. of Commerce
Dr. R Sivakami	Dept. of Commerce (PG)

#### **School of Management Studies:**

Dr. Anto Juliet Mary	Dept. of Management Studies
Ms. Sumita Kumar	Dept. of Management Studies

## RESEARCH DATA CENTRE

Co-ordinator Dr. P Bavithra Matharasi Dept. of MCA

## RESEARCH JOURNAL COMMITTEE (CARMELIGHT)

Editor in Chief Dr. Cletus D'Souza Research Advisor  
Editor Dr. Kavitha G Singh Dean - Research & Publications  
Associate Editors Dr. Vijaya Priya S Dept. of Economics  
Dr. Geetha Santhosh Dept. of Nutrition & Dietetics  
Internal Editors Dr. Padmashree Kulkarni Dept. of Life Science  
Ms. Shaila Mary J Dept. of MCA  
Dr. Sivakami R Dept. of Commerce  
Dr. Myrene R D'Souza Dept. of Chemistry  
Dr. Vinitha Chandra Dept. of English  
Dr. Selva Ganapathy Research Co-ordinator  
BiSEP Coordinator Dr. Sindhu Anoop Dept. of Biotechnology

## IDP (INSTITUTIONAL DEVELOPMENT PLAN) COMMITTEE

Co-ordinator Dr. Suma Singh Registrar - Academics  
Members Dr. Kavitha G Singh Dept. of Chemistry  
Dr. Sangeeta Pandey Dept. of Nutrition & Dietetics  
Dr. Suba Abraham Manuel Dept. of Life Science  
Dr. Kavyashree Kumar Dept. of Economics  
Ms. Sharon Lopez Dept. of Comm. Studies  
Ms. Mamata Rani Dept. of Management Studies  
Ms. Jency Jose Dept. of MCA  
Dr. Sujin Babu Dept. of History

## INSTITUTIONAL RANKING COMMITTEE

Co-ordinator Dr. S Raj Kumar Dept. of Management Studies  
Members Dr. Helen Roselene Dept. of Environmental Science  
Dr. Kavitha G Singh Dept. of Chemistry  
Dr. Govind Gowda H G Dept. of Commerce

## AISHE – MHRD

Co-ordinator Dr. S Raj Kumar Dept. of Management Studies

## IGNOU STUDY CENTRE

Co-ordinator Dr. Geetha Santhosh Dept. of Food Science & Nutrition

## INSTITUTIONAL HUMAN ETHICS COMMITTEE

Chairperson Dr. Cletus D'Souza Non-Institutional Member  
Member Secretary Dr. Kavitha G Singh Dean - Research & Publications

Members	Dr. Hamsa N	Dean - Humanities & Social Sciences
	Dr. Helen Roselene	Dept. of Environmental Science
	Dr. Sangeeta Pandey	Dept. of Food Science & Nutrition
	Ms. Kalavathi P	Dept. of Sociology
	Dr. Sarayu Mohana Dr. Selva Ganapathy	Dept. of Microbiology Research Co-ordinator

### **CENTRE FOR LEARNING, DEVELOPMENT AND TRANSFORMATION**

Co-ordinators	Dr. Suba G A Manuel Ms. Jency Jose	Dept. of Life Science Dept. of MCA
Members	Dr. Lakshmi Jithendran	Dept. of Food Science & Nutrition
	Dr. Vivitha M K	Dept. of Journalism
	Ms. S Shruthi Sindhe	Dept. of Commerce
	Ms. Akshaya P	Dept. of Psychology
	Mr. Asghar Ahmed F	Placement Officer

### **MCCII (MOUNT CARMEL CENTRE FOR INNOVATION, INCUBATION AND ENTREPRENEURSHIP)**

Dean - Innovation & Entrepreneurship	Dr. Shanthi S	Dept. of Economics
Members	Dr. Janaki J	Dept. of Commerce
	Ms. Suma N	Dept. of Electronics
	Dr. Sumathi R	Dept. of Botany
	Dr. C J Lakshmi	Dept. of Economics
	Dr. Chitrakleha Sidana	Dept. of Chemistry
	Dr. Samanvitha C	Dept. of Commerce
	Dr. Yogitha L J	Dept. of Commerce
	Ms. Swathi R	Dept. of Home Science
	Dr. Stanley G Vincent	Dept. of Management Studies
	Ms. Rimpi Borah Ms. Sarwath Unnisa	Dept. of Political Science Dept. of Computer Science

### **MCC-KSCST INTELLECTUAL PROPERTY (IP) CELL**

Co-ordinator	Dr. N Pradeep	Dept. of Nanoscience & Technology
--------------	---------------	--------------------------------------

### **EQUAL OPPORTUNITY CELL – SC/ST WELFARE COMMITTEE**

Co-ordinator	Dr. K S Shamala	Dept. of Physics
Members	Ms. Syeda Haseen Buvabi	Dept. of Chemistry
	Ms. Chaitra Umesh	Dept. of Commerce

## PLACEMENT CELL

Placement Officer	Mr. Asghar Ahmed F	
Assistant Placement Officer	Ms. Annie Fathima Shruthi	
Members	Department representatives	

## ICT AND NETWORKING

Co-ordinator	Dr. S Regina Lourdhu Suganthi	Dept. of Computer Science
Members	Ms. Shaila Mary J Mr. Anand Kumar B S Mr. Siju Alex Mr. Shashidhar A Mr. Ranjith.P Mr. Melbin Gnanadas	Dept. of MCA
College Website Maintenance	Ms. Juliana Lazarus	Dept. of Journalism

## IT ENABLED SERVICES (ITES)

Dr. S Regina Lourdhu Suganthi	Dept. of Computer Science
Ms. Renju K	Dept. of Computer Science
Dr. Vijayalakshmi N	Dept. of MCA

## STUDENT WELFARE TEAM

### Welfare Officers

School of Natural & Applied Sciences	Dr. Shlini P	Dept. of Chemistry
	Ms. Sandhya K S	Dept. of Biotechnology
School of Humanities & Social Sciences	Ms. Anitha	Dept. of Kannada
	Ms. Tania Mukherjee	Dept. of Economics
School of Commerce	Ms. Aatika Bi	Dept. of Commerce
	Ms. Lakshmi S	Dept. of Commerce
School of Management Studies	Ms. Priyanka Joe	Dept. of Management Studies

## STUDENT COUNCIL

2 Student Representatives from Each School

## STAFF GRIEVANCE REDRESSAL COMMITTEE

Redressal Officers	Dr. Charmain Jerome	Dept. of Chemistry
	Dr. Lakshmi S K	Dept. of Statistics
	Dr. Vijaya Priya S	Dept. of Economics
	E-mail: grievancestaff@mccbbl.edu.in	

## **CEE (CENTER FOR EXTENDED EDUCATION)**

Co-ordinator Ms. Maria Joyce L  
Admin staff Ms. Monica M

### **COUNSELLING**

Counsellors Ms. Sindhu David  
Ms. Kavya Chandy  
Peer Counselling M.Sc. Psychology students

### **MAGAZINE COMMITTEE**

Editor in chief Mr. Nitin Manayath Dept. of Comm. Studies  
Assistant Editors Ms. Sharon Lopez Dept. of Comm. Studies  
Dr. I Vinitha Chandra Dept. of English

### **CALENDAR COMMITTEE**

Members Ms. Chaitra V Dept. of Nanoscience  
& Technology  
Ms. Shweta Sharma Dept. of Economics  
Dr. Aditi Chatterjee Dept. of English  
Ms. Getchaya Sonu M C Dept. of Commerce  
Dr. Anupama P A Dept. of Hindi

### **TIME-TABLE COMMITTEE**

Members Dr. S Regina Lourdhu Dept. of Computer Science  
Suganthi  
Dr. Shalini B U Dept. of Botany  
Ms. Hasitha K Dept. of Electronics  
Ms. Shobha T S Dept. of Management  
Studies  
Ms Vijaya Caroline W Dept. of Commerce  
Dr. Shweta Sharma Dept. of Economics

### **LIBRARY COMMITTEE**

Co-ordinator Ms. Alice Mathew Dept. of Political Science  
Members Ms. Rufina Sujatha K G Dept. of Zoology  
Ms. Lizzy Wilson Dept. of German  
Ms. Anu Mariam Kurian Dept. of Microbiology  
Dr. Jaikala L Dept. of Commerce

### **NSS (NATIONAL SERVICE SCHEME)**

Programme Officers Dr. Govinda Gowda H G Dept. of Commerce  
Dr. Thilagavathy A Dept. of Chemistry  
Ms. K R Surabi Dept. of Commerce

## **NCC (NATIONAL CADET CORPS)**

NCC Officer Ms. Padmashree C R Dept. of Commerce

### **SPORTS**

Co-ordinator Dr. K Mary Dolly Dept. of Physical Education  
Members Dr. Thennilavu Dept. of Physical Education  
Dr. Swapna Dinesh Dept. of Home Science  
Dr. Raghavendra K S Dept. of Commerce  
Dr. Stanley G Vincent Dept. of Commerce

### **ARCHIVES COMMITTEE**

Co-ordinator Dr. Sujin Babu Dept. of History  
Core Team Members Ms. Candida Smitha Dept. of Commerce  
Ms. Rajani Mariam K Korah Dept. of Commerce  
Ms. Shruthi R Dept. of Commerce  
Dr. Koyal Biswas Dept. of Hindi  
Ms. Sheryl Puthur Dept. of English  
Dr. Nagalakshmi C S Dept. of IDM  
Ms. Sejana Jose V Dept. of Travel & Tourism

### **ISRC (INSTITUTIONAL SOCIAL RESPONSIBILITY CELL)**

Co-ordinator Ms. Rajani Mariam K Korah Dept. of Commerce  
Members Department SPOCs

### **ALUMNAE ASSOCIATION**

Co-ordinator Ms. Sumitha Kumar Dept. of Management Studies  
Members Dr. Suma Singh Dept. of Economics  
Dr. Myrene D'Souza Dept. of Chemistry  
Dr. Nitu Sharma Dept. of Commerce  
Ms. Anu Mariam Kurian Dept. of Microbiology  
Dr. Kavya Shree Kumar K Dept. of Economics  
Ms. Monica Janet Clifford Dept. of Commerce  
Ms. Akshaya P Dept. of Psychology  
Ms. Aishwarya K Dept. of Commerce

### **HUMAN RESOURCE DEPARTMENT**

Operational Manager Dr. Clement King A  
Member Ms. Sunitha Pinto

### **HUMAN RIGHTS AND LEGAL AID CELL**

Ms. Pooja (Advocate)



## CENTRE FOR COSMETOLOGY AND HEALTH CARE

Co-ordinator	Dr. Sundaravalli A	Dept. of Home Science
Members	Ms. Bharathi Ms. Mary Magdolene	

### IMPLANT TRAVEL DESK

Co-ordinator	Dr. Lalitha K	Dept. of Travel & Tourism
<b>Dramatics Association</b>	Ms. Sahana Das	Dept. of Comm. Studies
<b>Film Society</b>	Ms. Sheryl Budhur	Dept. of English
<b>Reel run productions</b>	Dr. Aditi Chatterjee	Dept. of English
<b>Rotaract club</b>	Dr. Latha S	Dept. of English
<b>Youth Red Cross</b>	Dr. Govinda Gowda H G	Dept. of Commerce
<b>Fine Arts Association</b>	Dr. Nagalakshmi C S	Dept. of IDM
<b>Indian Dance Association</b>	Dr. Shlini P	Dept. of Chemistry
<b>Indian Music Association</b>	Ms. Sneha V	Dept. of Commerce
<b>International Students' Coordinator</b>	Ms. Rajani Korah	Dept. of Management Studies
<b>Kannada Sangha</b>	Dr. Ravisha H V	Dept. of Kannada
<b>Literary Association</b>	Dr. Ronika Mukherjee	Dept. of English
<b>Photography Association</b>	Dr. Aditi Chatterjee	Dept. of English
<b>Public speaking Association</b>	Dr. Sree Vidya Surendran	Dept. of English
<b>Quiz Association</b>	Ms. Rufina Sujatha K G Dr. Nethravathi C Dr. Ashima Solanki Sona Ms. Sneha V	Dept. of Zoology Dept. of Chemistry Dept. of English Dept. of Commerce

### MCC TOAST MASTER'S CLUB

Ms. Sumitha Kumar	Dept. of Management Studies
Ms. Maria Joyce L	CEE

### WESTERN DANCE, FLASH MOB AND STREET DANCE ASSOCIATION

Ms. Mamata Rani	Dept. of Management studies
-----------------	-----------------------------

### WESTERN MUSIC ASSOCIATION

Ms. Monica Janet Clifford	Dept. of Commerce
---------------------------	-------------------

### MCC ROCK BAND

Ms. Monica Janet Clifford	Dept. of Commerce
---------------------------	-------------------

### WOMEN'S CELL

Dr. Priya B	Dept. of Chemistry
Ms. Jeena Susan George	Dept. of Chemistry

## ATTENDANCE COMMITTEE

<b>UG Co-ordinators</b>	Ms. Meenakshi Dinesh	Dept. of Commerce
	Dr. Ravisha H V	Dept. of Kannada
	Ms. Ambika	Dept. of Statistics
	Ms. Manasa C S	Dept. of FAD
	Ms. Anto Juliet Mary	Dept. Management Studies
	Ms. Alice Mathew	Dept. of Political Science
<b>PG Co-ordinators</b>	Ms. Lakshmi Eshwar	Dept. of Commerce
	Dr. Sujata Gupta Kedar	Dept. of Human Development
	Ms. Chaitra V	Dept. of Nanoscience & Technology
	Dr. Karuna M	Dept. of Commerce PG

## STUDENT GRIEVANCE REDRESSAL COMMITTEE

Dean - Students Affairs	Dr. Charmaine Jerome	
Redressal Officer	Ms. Premalatha	Dept. of Commerce
Members	Dr. K Mary Dolly	Dept. of Physical Education
	Ms. Rufina Sujatha K G	Dept. of zoology
	E-mail: grievancestudents@mccblr.edu.in	

## CASH (COMMITTEE AGAINST SEXUAL HARASSMENT)

Co-ordinator	Dr. Shylashree G S	Dept. of Psychology
Members	Dr. S Raj Kumar	Dept. of Management Studies
	Dr. Gururaja C S	Dept. of Education
	Ms. Sindhu David	Counsellor
	E-mail: cash@mccblr.edu.in	

## ANTI – RAGGING CELL

Co-ordinator	Ms. Sumita Kumar	Dept. of Management Studies
Members	Dr. G S Shylashree	Dept. of Psychology
	Dr. Geetha Santhosh	Dept. of Food Science & Nutrition
	E-mail: antiragging@mccblr.edu.in	

## CYBERCRIME REDRESSAL COMMITTEE

Co-ordinator	Ms. Shaila Mary J	Dept. of MCA
Members	Ms. Lavanya	Dept. of Commerce
	Dr. Deepak P	Dept. of Zoology
	Dr. Clement Joe Anand	Dept. of Mathematics
	E-mail: cybercrime@mccblr.edu.in	

### **ANTI - DRUG CELL**

Co-ordinator	Dr. Sindhu Anoop	Dept. of Biotechnology
Members	Dr. Shylashree G S	Dept. of Psychology
	Dr. V Padma	Dept. of Food Science & Nutrition
	E-mail: antidrug@mccblr.edu.in	

### **ANTI - HUMAN TRAFFICKING CELL**

Co-ordinator	Ms. Anto Juliet Mary	Dept. of Management Studies
Members	Dr. Vijayalakshami N	Dept. of MCA
	Ms. Akshaya P	Dept. of Psychology

### **DISCIPLINE COMMITTEE**

Co-ordinators	Dr. Shylashree G S	Dept. of Psychology
Members	Ms. Suma N	Dept. of Electronics
	Dr Sujatha Gupta kedar	Dept. of Human Development
	Ms. Rajani H Pillai	Dept. of Commerce
	Ms. Anu Mariam Kurian	Dept. of Microbiology
	Dr. Nethravathi C	Dept. of Chemistry
	Dr. Bannhi Das	Dept. of Biotechnology
	Ms. Chaitra V	Dept. of NS&T
	Dr. Koyal Biswas	Dept. of Hindi
	Dr. Lakshmi Jithendran	Dept. of Home Science
	Dr. Mamata Shiva Shankar	Dept. of Statistics
	Ms. Vijaya Caroline W	Dept. of Commerce
	Dr. Roopa Adarsh	Dept. of Economics
	Dr. Sudha S	Dept. of Mathematics
	Dr. C J Lakshmi	Dept. of Economics
Dr. Anu Krishnamurthy	Dept. of Management Studies	
	Dr. Stanley Vincent G	Dept. of Management Studies

### **HOLISTIC EDUCATION COMMITTEE**

Co-ordinator	Dr. Sr. Sajitha	Dept. of English
--------------	-----------------	------------------

### **CSA (CHRISTIAN STUDENT'S ASSOCIATION)**

Ms. Candida Smitha	Dept. of Commerce
Ms. Lizy Wilson	Dept. of German
Ms. Michelle Vaz	Dept. of Home Science
Ms. Anto Juliet Mary	Dept. of Management Studies
Ms. Sushma Margaret A	Dept. of Computer Science

## **MANDATORY CREDIT COURSES**

Value education		
Co-ordinators	Ms. Anu Mariam Kurian	Dept. of Microbiology
	Dr. Janaki J	Dept. of Commerce
	Dr. Lakshmi Arun	Dept. of Psychology
Scriptures	Ms. Vimala Preetham Raj	Dept. of Chemistry
	Ms. Candida Smitha	Dept. of Commerce
	Ms. Anto Juliet Mary	Dept. of Management Studies
Indian Constitution	Ms. Alice Mathew	Dept. of Political Science
Environmental Studies	Dr. Helen Roselene	Dept. of Env. Science

## **COMMERCE ASSOCIATION**

Coordinators	Ms. Sneha V
	Ms. Yogitha L J
	Mr. Clifford Noel
	Ms. Neelam Sharma

## **BUSINESS MANAGEMENT ASSOCIATION**

Coordinators	Ms. Mamatha Rani
	Dr. Stanley G Vincent

## **HUMANITIES ASSOCIATION**

Co-ordinators	Ms. Shweta Sharma	Dept. of Economics
	Dr. Mamata V Freeman	Dept. of English
	Dr. Rukmini	Dept. of Political Science

## **B.ED. ASSOCIATION**

Coordinator	Ms. Aswathi M	Dept. of Education
-------------	---------------	--------------------

## **SCIENCE ASSOCIATION**

Co-ordinator	Dr. Chandrama Basu	Dept. of Chemistry
Assistant Co-ordinators	Ms. Nandiswari D	Dept. of FAD
	Dr. Sarayu Mohana	Dept. of Microbiology
	Dr. Deepak P	Dept. of Zoology

## ADMINISTRATIVE STAFF

<b>Finance Officer</b>	Sr. Iona
<b>Assistant Finance Officer</b>	Sr. Maria
<b>Aided Staff</b>	Ms. Elizabeth Clara
	Mr. Shivakumar D
<b>Operations Manager</b>	Dr. Clement King A
<b>Councillors</b>	Ms. Sindhu David
	Ms. Kavya Chandy

## MANAGEMENT STAFF

Ms. Jyothi N	Ms. Geetha S	Mr. Shashidhara A
Ms. Eliza Christopher	Ms. Surekha Shankar	Ms. Sunitha Pinto
Mr. Binoy Anthony	Mr. Radhip N R	Mr. Anand Kumar B S
Ms. Maria Leoni	Ms. Sowmya B	Ms. Mary Clemencia
Ms. Gloria Geetha	Mr. Siju Alex	Ms. Pavithra S
Ms. Catherine Nadia	Ms. Magdelene Anitha Crasta	Ms. Shanmuga Priya J
Mr. Jerold Prabu	Mr. Ranjith P	Ms. Karthika R
Mr. Janardhanan M	Ms. Asha	Ms. Bridget Clemencia J
Ms. Bharathi R	Ms. Mary Magdelene	Ms. Kavya E
Ms. Annie Fathima Shruthi	Mr. Melbin Gnanadas J	Ms. Swetha B S
Ms. Alice Jenifer M	Ms. Merlin F Benjamin	Mr. Velzhagam A
Ms. Maria Gonsalves	Ms. Maria Joyce	Mr. Asghar Ahmed
Dr. Clement King	Ms. Muskaan Nayyer	Mr. Infant Raj A
Mr. Anthony Raj D	Ms. M Arul Selvi	Ms. Sindhu David
Mr. Maria Legran D	Ms. Anthony Ammal	Ms. Maria Alice
Ms. Mercy Selvanayagi	Ms. Mafita Cardez	Ms. Akshitha J S
Ms. Monica M		

<b>Doctor on Call</b>	<b>Dr. Kiran Kinger</b>	<b>9880677666</b>
<b>Nurse on Duty</b>	<b>Ms. Arul Selvi</b>	<b>9886002088</b>

## TECHNICAL STAFF

Networking	Mr. Shashidhar A
Networking and Surveillance System	Mr. BS Anand Kumar
Instrumentation	Mr. Radhip N R
Networking	Mr. Ranjith P
Computer Science Lab Assistant	Mr. Jerold Prabu
Language Lab Assistant	Ms. Maria Leoni
MCA Lab Assistant	Mr. Radhip N R
MCA Library	Ms. Shanmuga Priya
Purchase, Maintenance and facilities	Mr. Melbin Gnanadas J
Stores Incharge	Mr. Velzhagam A

## SUPPORT STAFF

### Aided Staff

Mr. Murugesh  
Ms. Lakshmi Devi

Mr. Michael F Rodrigues      Mr. Syed Bahadur

### Management Staff

Ms. Manjula D  
Mr. Nagaraj M  
Mr. Challam B K T  
Mr. Kuppan S  
Ms. Nayagam Victoria  
Ms. Latha R  
Mr. Srinivas S  
Ms. Velangany  
Ms. Christina A  
Ms. Stella Kumari J  
Mr. L B Shastri  
Mr. Stephen (Shivakumar)  
Mr. Anthony Raj A  
Ms. Pauline Mary  
Mr. Ajay  
Mr. Antony Swamy

Mr. Benny  
Mr. Chowrappa  
Ms. Shivashankari D  
Mr. James C  
Ms. Mary Cynthiya  
Mr. Raja P  
Ms. Mary A  
Mr. Anthony Raj A  
Mr. Prabhu J  
Ms. Lilly  
Ms. Pavithra A  
Ms. Sarala  
Mr. Vijay J M  
Mr. Vincent Periyannayagam A  
Ms Padma

Ms. Elizabeth James  
Ms. Parameswari  
Ms. Reeta D  
Mr. Balappa  
Mr. Pinto  
Ms. A Sagaya Mary  
Ms. Tulasi Balaram  
Ms. Mary Benzamin  
Mr. Prabhu G  
Mr. Francis Joseph  
Ms. Parvathi  
Ms. Carmel Mary  
Mr. Jesu Raj  
Mr. P Thanga Dorai  
Ms. Mahalakshmi M

Auditorium  
Electricians  
Carpenter  
Gardeners  
Drivers

Mr. Raja P  
Mr. Srinivas S & Mr. Thanga Durai  
Mr. Sayylesh  
Mr. Prabhu & Mr. Vijay  
Mr. Pinto, Mr. Benny and Mr Vincent

## HOUSE KEEPING STAFF

Mr. Raghuram  
Mr. Raju  
Mr. Shivakumar  
Mr. Sheshadri  
Mr. Venkatesh P  
Ms. Narayanamma  
Mr. Babuji Sharma  
Ms. Venilla

Mr. Venu Gopal B  
Mr. Ganesh  
Mr. Obaiah  
Mr. Muneendra  
Mr. Venkatesh N R  
Ms. Vanitha  
Mr. Vijay

Mr. Ravi  
Mr. Mallikarjun  
Mr. Venkataramana  
Mr. Praveen Kumar  
Ms. Lakshmi K  
Mr. Sayylesh  
Ms. Pongudi

## **Christian Students' Association (CSA)**

### **Annual Retreat**

Christian students and staff are expected to make the Annual Retreat.

The CSA is the college unit of the All India Catholic University Federation, which is a movement of students inspired by the Person and Word of Christ.

### **Objectives**

To develop in its members a genuine Christian life and the personal realization of the implication of their faith.

To create a deep sense of awareness towards people through involvement at different levels namely cultural, political, socio-economic and educational, thereby strengthening their total formation.

To provide them with an opportunity for involvement in the development of the country.

To equip them with a sound theoretical formation that will provide the answers to the problems facing them.

To transform the Church in order to make it more credible to the times in the true spirit of the Gospel.

To join hands with similar student organizations both at national and international levels in their common efforts towards the development and liberation of man.

The CSA prayer group meets once a week for Praise and Worship.

The Coordinators of CSA organize Catholic doctrine classes for all the degree Catholic students.

The Annual inter-collegiate CSA fest (STAUROS) is organized every year. CSA conducts various competitions during Christmas to share the Joy of Christmas.

## **Co-Curricular Activities**

### **College Associations**

There are over twenty associations i.e: Alumni, Catholic Students, Commerce, Dramatics, Fine Arts, Humanities, Management, Indian Dance, Indian Music, International Students', Kannada Sangha, Languages, National Cadet Corps, National Social Service, Public Speaking, Quiz, Science, Sports and Games, Western Dance, Western Music and Women's Cell.

There are two clubs – Phoenix Nature Club and Rotaract Club.

There are three cells – E-Cell, Human Rights and Legal Literacy Cell and Women's Cell.

The Vice President and office bearers of the various associations will conjointly so plan their meetings at the beginning of each term, that there will be one association meeting every week.

The associations award prizes at the end of the year to their best speakers, elocutionists and others, in the events held.

Speakers of repute are invited to deliver lectures during the year. Students are advised to play an active part in all the meetings, and lectures are designed to prepare them for public life and develop initiative.

Office Bearers: The Vice Presidents will be members of the Staff. The

Secretaries shall be appointed yearly from among the students.

The Principal is ex-officio President of all the associations and clubs.

### **Physical Education**

Games and Sports: All the students of the College are expected to take part in games and sports especially in the inter-collegiate events of Bangalore University.

### **National Service Scheme (NSS)**

National Service Scheme is a community service programme sponsored by Ministry of Human Resources Development, Government of India and the State Government.



The aim of NSS is “the improvement of personality through service to community”. It arouses the social consciousness of students and facilitates them to work creatively and constructively.

A student enrolled in NSS is expected to put in a minimum of 120 hours of social work and also attend a special camp during the course of the academic year.

After the completion of 240 hours a student will be awarded a diploma certificate in social service by the Bangalore City University.

Students can enroll themselves as volunteers with the college NSS Unit.

### **National Cadet Corps (NCC) (Senior Wing)**

NCC Unit at MCC was the first women NCC Unit to start in Karnataka (1954). The National Cadet Corps provides an opportunity for developing qualities of character, courage, comradeship, discipline, leadership, secular outlook, spirit of adventure and sportsmanship; and the ideal of selfless service among the youth to make them useful citizens. A unit of the NCC girl's wing is functioning in the college. A Commissioned Lady Officer commands it.

Students of First year Degree class are eligible for enrollment if they satisfy physical fitness standards prescribed by the NCC. Enrollment will be made at the beginning of the academic year and the same shall be done in the prescribed format. All cadets will be provided with a set of uniforms free of cost by the unit. The same shall be returned at the end of the year.

Every cadet enrolled has to attend the parades conducted regularly. A minimum of 85% attendance at the parades is required. This will entitle them to appear for the B & C Certificate examinations. They are also required to attend the annual camp.

The Government offers certain incentives by way of certain seats in professional courses being reserved for those who excel in NCC. Those who pass C certificate examination can get into the Short Service Commission in the Army. NCC also provides opportunity in a lot of adventure activities like Para gliding, Para sailing, trekking and mountaineering etc.

Attendance shall be compulsory at the NCC Parade, Classes and Camps. Cadets shall not absent themselves without the permission

of the Principal. Attendance at Camps will be counted towards total attendance. A cadet will be required to obtain 80% of the total attendance i.e. normal working days plus camp period.

Cadets should return the NCC clothing and equipment issued to them as per the directions of the NCC authorities concerned, or make good the losses, failure to comply will result in the student not being permitted to take up the examination.

### **College Magazine**

The Magazine is published annually. The students shall make it their individual concern that the magazine keeps its tone and interest by the contribution of their best literary efforts to it by the end of each academic year.

Students are expected to carefully read the Magazine and circulate it among their friends.

### **Centre for Extended Education**

Centre for Extended Education manages and coordinates a wide range of short term, vocational, skill oriented credit course, which will help empower students to succeed in the dynamic globalised environment.

Over 85 courses offered in the current year provides an interdisciplinary approach to learning and keeps a record of the additional credits a student acquires.

### **Committees / Associations**

- 1. IQAC (Internal Quality Assurance Cell)** makes the vision of Mount Carmel College come alive through various programmes, assessments, seminars and conferences for staff.
- 2. Autonomy Task Force Committee** is entrusted with the task of implementations of rules and regulations / special tasks, which govern the autonomous functioning of the college.
- 3. Admission Committee** takes care of every aspect of the admission process, starting from announcement of dates for application, scrutiny and data entry, criteria for selection, conducting interviews as also addressing grievances.

4. **Academic Deans Committee** is in charge of overseeing allotment of work to the staff. It assists with overall discipline and attends to student and staff concerns as and when they arise.
5. **Attendance Committee** checks regularly matters relating to student attendance. Regular display of attendance shortage lists help students to meet the college requirements.
6. **Cultural Events Committee** comprises of members closely involved with the art, music and dance associations. Apart from monitoring standards and supervising events, it also aims at motivating and providing opportunities for participation in these activities to a large number of students.
7. **Discipline Committee** enforces discipline on the campus during class hours, fests and functions. It restricts the indiscriminate use of mobile phones and maintains standards of modesty in dress on campus.
8. **Examination Committee** is entirely in charge of managing the logistics of all college examinations. A skilful management of time, space and human resources covers all procedures, right from the announcement of examination dates to the timely issue of results and marks statements.
9. **Archives committee:** Role and responsibilities of Archives committee:
  - \* To educate, enrich and inspire a deeper appreciation of the college's rich heritage through collected evidence of its history.
  - \* Responsible for the collection and preservation of Institutional records and publications.
  - \* Responsible for the physical security of the records in custody and to ensure their authenticity, reliability and proper use.
10. **Human Rights and Legal Aid Cell** undertakes various awareness projects, programmes and working with NGOs.
11. **Library Committee** will work to create a student-friendly atmosphere in the library while inculcating in them a sense of responsibility in using its facilities.

- 12. Magazine Committee** brings out an annual magazine, which is a chronicle of important events and developments in colleges. This magazine is also a forum for students and staff to express their ideas and creativity. The production of the magazines involves students at every level.
- 13. Maintenance Committee** will keep a check on all the utility services and facilities.
- 14. Public Relations Committee** represents Mount Carmel College to outside individuals and agencies such as guests, visitors, other colleges, institutions and the Press.
- 15. Research Committee** is in charge of and runs the research centre, which is a central facility providing space and other conveniences to staff and students to engage in research work.
- 16. Student Welfare Committee** acts as a vital link between the Principal / Management Student's Council and the students. It oversees implementation of institutional policies in matters regarding discipline and smooth conduct of events, both academic and cultural.
- 17. Sports Committee** takes care of the conduct of all sports events including the Annual Sports Day and other inter-collegiate tournaments. It also oversees the selection of students for various State-level, National and International competitions.
- 18. Staff Welfare Committee** comprising of members from the teaching, non teaching and support staff, looks into the welfare proposals for all sections of the staff, including the setting up of a welfare fund to help needy staff.
- 19. Research Journal Committee** is in charge of publishing the staff journal 'Carmelight' which includes articles, research papers, reports, extracts and any other related publications with the aim of building an active academic community on campus.
- 20. Value Education Committee** plans and coordinates weekly value education classes, arranges special lectures and sessions on various issues eg., Modules on women's issues,

interpersonal relationships, community service, career guidance etc. and culminate with visits to places that enhance and reinforce the students awareness of these issues.

- 21. Women's Cell** sensitizes the students about women's issues, organises programmes on engendering Law in collaboration with NGOs and other groups / individuals.
- 22. Calendar Committee** is incharge of compiling and making changes in the calendar of events.
- 23. Grievance Committee** comprising of Deans, Students Welfare Team, parents and student representatives is responsible for resolving grievances arising from time to time.
- 24. Staff Grievance and Welfare Committee** is incharge of addressing the problems of staff members.
- 25. Committee Against Sexual Harassment (CASH)** works to prevent discrimination and sexual harassment against women, by promoting gender amity among students and employees. Deals with cases of discrimination and sexual harassment against women, in a time bound manner, aiming at ensuring support services to the victimized and termination of the harassment, further recommend appropriate punitive action against the guilty party to the Principal.
- 26. Anti-Ragging Cell** will be the supervisory and advisory committee on matters of planning action for building and preserving a culture of ragging free environment in the college campus. The anti ragging committee will engage in the works of checking places like hostels, canteens, classrooms and other places of student congregation for any incidences of ragging, and shall educate the students at large in the college about menace of ragging and related punishment provisions.
- 27. Cyber Crime Bullying Committee** works to create awareness among the students through workshops and seminars on Cyber Crime and to take appropriate actions against Cyber victimization.
- 28. Student's Academic Council** consists of students who excel in academics and extra curricular activities besides possessing the qualities of hard work and commitment to offer constructive

feedback to improve the curriculum. The Council will also bring to the notice of Heads of Department, Deans and the Principal, any irregularity in the completion of the syllabus or deviation from the prescribed course content both in theory and practicals.

- 29. Placement Cell** plays a pivotal role in creating the linkage between industry and college. The Placement Cell imparts training and prepares students for corporate life. Its primary role is providing campus placements in the best companies for our students.
- 30. Centre for Innovation, Incubation & Entrepreneurship (MCCIIE)** An initiative set up by Mount Carmel College to foster innovation and entrepreneurship culture among the students, faculty and alumni to enable them to transform their business ideas to reality. The centre aspires to develop individual talent, skills and personality to give each business the best possible start, thus fostering entrepreneurship at a local and national level.

The objective of the centre is to offer unique and incentivized solutions, which will encourage students and faculties to ideate and design novel solutions. The centre will provide a supportive entrepreneurial environment that accelerates the successful development of start-up companies through an array of adequate resources and services. Our main goal is to produce successful firms that will leave the centre financially viable and freestanding.

- 31. Mount Carmel College Alumni Association (MCCAA)** envisions continuously strengthening the association together with the agenda of propagating and executing programmes for the empowerment of women, with a mission to drive effective networking of Carmelites from all over the world and together, endeavour to propagate the message of women empowerment and self-sustainability.

With alumni across seven decades being members of MCCAA, the Association organises get-togethers as also SILVER and GOLDEN JUBILEE REUNIONS annually. MCCAA fosters sustained Alumni

– Carmelite connects through several programmes conducted on a regular basis, which include ‘MENTERN’ – the Mentorship cum Internship programme, community development programmes, guest talks & workshops, to name a few. Currently MCCA has Chapters in 4 Indian states – Tamilnadu (in Chennai); Maharashtra (in Mumbai), Kerala (in Thrissur) & Andhrapradesh (in Hyderabad) and a Global chapter in America (USA & Canada)

## **Student Facilities**

- |  |                                |
|--|--------------------------------|
| 1. Auditorium  | 16. Internet, Wi-Fi            |
| 2. AV Room   | 17. Video Conferencing         |
| 3. Bank  | 18. Laboratories               |
| 4. Counselling Cell                                  | 19. Reading Room / Trophy Room |
| 5. Centre for Extended Education (CEE)               | 20. Rest Room                  |
| 6. Central Library                                   | 21. Scientific Research Centre |
| 7. Coaching for CA, CAT,<br>Civil Services & Banking | 22. Seminar Halls              |
| 8. Clubs / Associations                              | 23. Snooker                    |
| 9. Computer Centre                                   | 24. Sports Stadium             |
| 10. Canteen / Food Kiosks                            | 25. Stationery Shop            |
| 11. Chapel   | 26. Sound Editing Studio       |
| 12. Dispensary                                       | 27. Table Tennis               |
| 13. Gymnasium  | 28. Video Editing Studio       |
| 14. Hostels  | 29. Student Council Room       |
| 15. Indoor Games                                     | 30. Student’s Lounge           |
|  | 31. Amphitheatre               |

Other Facilities like reprographs and telephone for faculty and students are available.

<b>JUNE 2023</b>			No. of Working Days
<b>Thu</b>	<b>1</b>		
<b>Fri</b>	<b>2</b>		
<b>Sat</b>	<b>3</b>		
<b>Sun</b>	<b>4</b>		
<b>Mon</b>	<b>5</b>	World Environmental Day	
<b>Tue</b>	<b>6</b>		
<b>Wed</b>	<b>7</b>		
<b>Thu</b>	<b>8</b>		
<b>Fri</b>	<b>9</b>		
<b>Sat</b>	<b>10</b>		
<b>Sun</b>	<b>11</b>		
<b>Mon</b>	<b>12</b>	Commencement of classes for VII Sem B.Ed. Students	
<b>Tue</b>	<b>13</b>		
<b>Wed</b>	<b>14</b>		
<b>Thu</b>	<b>15</b>		
<b>Fri</b>	<b>16</b>		
<b>Sat</b>	<b>17</b>		
<b>Sun</b>	<b>18</b>		
<b>Mon</b>	<b>19</b>		
<b>Tue</b>	<b>20</b>	Commencement of classes for III & V Sem B.Ed. Students	
<b>Wed</b>	<b>21</b>	International Yoga Day	
<b>Thu</b>	<b>22</b>	Orientation for Staff	
<b>Fri</b>	<b>23</b>	Orientation for Staff	
<b>Sat</b>	<b>24</b>	Orientation for Staff	
<b>Sun</b>	<b>25</b>		
<b>Mon</b>	<b>26</b>	Orientation for Staff	
<b>Tue</b>	<b>27</b>	Orientation for Staff	
<b>Wed</b>	<b>28</b>	Orientation for Staff	
<b>Thu</b>	<b>29</b>	* Bakrid	
<b>Fri</b>	<b>30</b>	Orientation for I Sem UG Students and Parents	



<b>JULY 2023</b>			No. of Working Days
<b>Sat</b>	<b>1</b>		
<b>Sun</b>	<b>2</b>		
<b>Mon</b>	<b>3</b>	Commencement of classes for I, III & V Sem UG and III Sem PG Students	
<b>Tue</b>	<b>4</b>		
<b>Wed</b>	<b>5</b>		
<b>Thu</b>	<b>6</b>		
<b>Fri</b>	<b>7</b>	Foundation Day	
<b>Sat</b>	<b>8</b>		
<b>Sun</b>	<b>9</b>		
<b>Mon</b>	<b>10</b>		
<b>Tue</b>	<b>11</b>		
<b>Wed</b>	<b>12</b>	Staff meeting	
<b>Thu</b>	<b>13</b>	Retreat for UG & PG Catholic students/Value Education classes for Non Catholic Students	
<b>Fri</b>	<b>14</b>	Retreat for UG & PG Catholic students/Value Education classes for Non Catholic Students	
<b>Sat</b>	<b>15</b>	Feast of Our Lady of Mount Carmel - Celebration	
<b>Sun</b>	<b>16</b>	* Feast of Our Lady of Mount Carmel	
<b>Mon</b>	<b>17</b>		
<b>Tue</b>	<b>18</b>		
<b>Wed</b>	<b>19</b>		
<b>Thu</b>	<b>20</b>		
<b>Fri</b>	<b>21</b>		
<b>Sat</b>	<b>22</b>	Investiture and Inauguration of Associations	
<b>Sun</b>	<b>23</b>		
<b>Mon</b>	<b>24</b>		
<b>Tue</b>	<b>25</b>		
<b>Wed</b>	<b>26</b>		
<b>Thu</b>	<b>27</b>		
<b>Fri</b>	<b>28</b>		
<b>Sat</b>	<b>29</b>	* Muharram	
<b>Sun</b>	<b>30</b>		
<b>Mon</b>	<b>31</b>		

<b>AUGUST 2023</b>			No. of Working Days
<b>Tue</b>	<b>1</b>	Orientation for I Sem PG Students and Parents/ Commencement of classes for I Sem PG Students	
<b>Wed</b>	<b>2</b>		
<b>Thu</b>	<b>3</b>		
<b>Fri</b>	<b>4</b>		
<b>Sat</b>	<b>5</b>	Parent-Mentor Meeting	
<b>Sun</b>	<b>6</b>		
<b>Mon</b>	<b>7</b>		
<b>Tue</b>	<b>8</b>		
<b>Wed</b>	<b>9</b>		
<b>Thu</b>	<b>10</b>		
<b>Fri</b>	<b>11</b>		
<b>Sat</b>	<b>12</b>		
<b>Sun</b>	<b>13</b>		
<b>Mon</b>	<b>14</b>	Independence Day prayer service	
<b>Tue</b>	<b>15</b>	* Independence Day	
<b>Wed</b>	<b>16</b>		
<b>Thu</b>	<b>17</b>		
<b>Fri</b>	<b>18</b>		
<b>Sat</b>	<b>19</b>		
<b>Sun</b>	<b>20</b>		
<b>Mon</b>	<b>21</b>		
<b>Tue</b>	<b>22</b>		
<b>Wed</b>	<b>23</b>		
<b>Thu</b>	<b>24</b>		
<b>Fri</b>	<b>25</b>		
<b>Sat</b>	<b>26</b>	Stauros	
<b>Sun</b>	<b>27</b>		
<b>Mon</b>	<b>28</b>	CIA Tests for all UG (NEP batches CIA-1), B.Ed., and III Sem PG Students	
<b>Tue</b>	<b>29</b>		
<b>Wed</b>	<b>30</b>		
<b>Thu</b>	<b>31</b>		

<b>SEPTEMBER 2023</b>			No. of Working Days
<b>Fri</b>	<b>1</b>	} CIA Tests for all UG (NEP batches CIA-1), B.Ed., and } III Sem PG Students	
<b>Sat</b>	<b>2</b>		
<b>Sun</b>	<b>3</b>		
<b>Mon</b>	<b>4</b>		
<b>Tue</b>	<b>5</b>	Teachers' Day	
<b>Wed</b>	<b>6</b>		
<b>Thu</b>	<b>7</b>	Annual Sports Day	
<b>Fri</b>	<b>8</b>	*Nativity of Our Lady	
<b>Sat</b>	<b>9</b>		
<b>Sun</b>	<b>10</b>		
<b>Mon</b>	<b>11</b>		
<b>Tue</b>	<b>12</b>		
<b>Wed</b>	<b>13</b>		
<b>Thu</b>	<b>14</b>	BOS Meetings / Hindi Day	
<b>Fri</b>	<b>15</b>	BOS Meetings	
<b>Sat</b>	<b>16</b>	BOS Meetings / Parent-Mentor Meeting	
<b>Sun</b>	<b>17</b>		
<b>Mon</b>	<b>18</b>	*Ganesha Chaturthi	
<b>Tue</b>	<b>19</b>		
<b>Wed</b>	<b>20</b>		
<b>Thu</b>	<b>21</b>		
<b>Fri</b>	<b>22</b>		
<b>Sat</b>	<b>23</b>	Kannadotsava	
<b>Sun</b>	<b>24</b>		
<b>Mon</b>	<b>25</b>		
<b>Tue</b>	<b>26</b>		
<b>Wed</b>	<b>27</b>	World Tourism Day	
<b>Thu</b>	<b>28</b>	* Eid - Meelad	
<b>Fri</b>	<b>29</b>		
<b>Sat</b>	<b>30</b>		

<b>OCTOBER 2023</b>			No. of Working Days
<b>Sun</b>	<b>1</b>		
<b>Mon</b>	<b>2</b>	*Gandhi Jayanti	
<b>Tue</b>	<b>3</b>	CIA Test – 2 for I, III & V Sem UG (NEP Batch) Students	
<b>Wed</b>	<b>4</b>		
<b>Thu</b>	<b>5</b>		CIA Test for I Sem PG Students
<b>Fri</b>	<b>6</b>		
<b>Sat</b>	<b>7</b>		
<b>Sun</b>	<b>8</b>		
<b>Mon</b>	<b>9</b>		
<b>Tue</b>	<b>10</b>		
<b>Wed</b>	<b>11</b>	Staff meeting	
<b>Thu</b>	<b>12</b>		
<b>Fri</b>	<b>13</b>		
<b>Sat</b>	<b>14</b>	* Mahalaya Amavasya	
<b>Sun</b>	<b>15</b>		
<b>Mon</b>	<b>16</b>	Commencement of ESE practicals for all UG & III Sem PG Students	
<b>Tue</b>	<b>17</b>		
<b>Wed</b>	<b>18</b>		
<b>Thu</b>	<b>19</b>		
<b>Fri</b>	<b>20</b>		
<b>Sat</b>	<b>21</b>	Last working day for all UG, B.Ed. and III Sem PG students	
<b>Sun</b>	<b>22</b>		
<b>Mon</b>	<b>23</b>	*Ayudha pooja	
<b>Tue</b>	<b>24</b>	*Vijayadashami	
<b>Wed</b>	<b>25</b>		
<b>Thu</b>	<b>26</b>		
<b>Fri</b>	<b>27</b>		
<b>Sat</b>	<b>28</b>	* Maharishi Valmiki Jayanti	
<b>Sun</b>	<b>29</b>		
<b>Mon</b>	<b>30</b>	Commencement of ESE Theory for all UG, B.Ed. and III Sem PG Students	
<b>Tue</b>	<b>31</b>		

<b>NOVEMBER 2023</b>			No. of Working Days
Wed	1	*Rajyotsava	
Thu	2		
Fri	3		
Sat	4		
Sun	5		
Mon	6		
Tue	7		
Wed	8		
Thu	9		
Fri	10		
Sat	11		
Sun	12	*Naraka Chathurdashi	
Mon	13		
Tue	14	*Balipadyami	
Wed	15		
Thu	16		
Fri	17		
Sat	18		
Sun	19		
Mon	20	Commencement of ESE practicals for I Sem PG Students	
Tue	21	Last working Day for Staff	
Wed	22		
Thu	23		
Fri	24		
Sat	25	Last working day for I Sem PG Students	
Sun	26	Constitution Day	
Mon	27		
Tue	28		
Wed	29		
Thu	30	*Kanakadasa Jayanti	

<b>DECEMBER 2023</b>			No. of Working Days
<b>Fri</b>	<b>1</b>	Commencement of ESE theory for I Sem PG Students	
<b>Sat</b>	<b>2</b>		
<b>Sun</b>	<b>3</b>		
<b>Mon</b>	<b>4</b>		
<b>Tue</b>	<b>5</b>		
<b>Wed</b>	<b>6</b>		
<b>Thu</b>	<b>7</b>		
<b>Fri</b>	<b>8</b>		
<b>Sat</b>	<b>9</b>		
<b>Sun</b>	<b>10</b>		
<b>Mon</b>	<b>11</b>	Commencement of classes for II, IV & VI Sem UG, B.Ed., and II & IV Sem PG Students	
<b>Tue</b>	<b>12</b>		
<b>Wed</b>	<b>13</b>		
<b>Thu</b>	<b>14</b>		
<b>Fri</b>	<b>15</b>		
<b>Sat</b>	<b>16</b>		
<b>Sun</b>	<b>17</b>		
<b>Mon</b>	<b>18</b>		
<b>Tue</b>	<b>19</b>		
<b>Wed</b>	<b>20</b>	Christmas Program	
<b>Thu</b>	<b>21</b>		
<b>Fri</b>	<b>22</b>		
<b>Sat</b>	<b>23</b>	Christmas Vacation begins	
<b>Sun</b>	<b>24</b>		
<b>Mon</b>	<b>25</b>	* Christmas	
<b>Tue</b>	<b>26</b>		
<b>Wed</b>	<b>27</b>		
<b>Thu</b>	<b>28</b>		
<b>Fri</b>	<b>29</b>		
<b>Sat</b>	<b>30</b>		
<b>Sun</b>	<b>31</b>		

<b>JANUARY 2024</b>			No. of Working Days
<b>Mon</b>	<b>1</b>		
<b>Tue</b>	<b>2</b>	Reopening of classes for all UG and PG students.	
<b>Wed</b>	<b>3</b>		
<b>Thu</b>	<b>4</b>		
<b>Fri</b>	<b>5</b>		
<b>Sat</b>	<b>6</b>		
<b>Sun</b>	<b>7</b>		
<b>Mon</b>	<b>8</b>		
<b>Tue</b>	<b>9</b>		
<b>Wed</b>	<b>10</b>		
<b>Thu</b>	<b>11</b>		
<b>Fri</b>	<b>12</b>		
<b>Sat</b>	<b>13</b>	Parent-Mentor Meeting	
<b>Sun</b>	<b>14</b>		
<b>Mon</b>	<b>15</b>	*Makara Sankranti	
<b>Tue</b>	<b>16</b>		
<b>Wed</b>	<b>17</b>		
<b>Thu</b>	<b>18</b>	Staff meeting	
<b>Fri</b>	<b>19</b>	Cul-Ah	
<b>Sat</b>	<b>20</b>	Cul-Ah	
<b>Sun</b>	<b>21</b>		
<b>Mon</b>	<b>22</b>		
<b>Tue</b>	<b>23</b>		
<b>Wed</b>	<b>24</b>		
<b>Thu</b>	<b>25</b>	Republic Day – Prayer service	
<b>Fri</b>	<b>26</b>	*Republic Day	
<b>Sat</b>	<b>27</b>		
<b>Sun</b>	<b>28</b>		
<b>Mon</b>	<b>29</b>	Foundress Day	
<b>Tue</b>	<b>30</b>	Peace Day/Martyrs' Day	
<b>Wed</b>	<b>31</b>		

<b>FEBRUARY 2024</b>			No. of Working Days
Thu	1		
Fri	2		
Sat	3		
Sun	4		
Mon	5		
Tue	6		
Wed	7		
Thu	8		
Fri	9		
Sat	10		
Sun	11		
Mon	12	CIA Tests for all UG (NEP batches CIA-1), B.Ed., and PG Students	
Tue	13		
Wed	14		
Thu	15		
Fri	16		
Sat	17		
Sun	18		
Mon	19		
Tue	20		
Wed	21		
Thu	22		
Fri	23		
Sat	24		
Sun	25		
Mon	26		
Tue	27		
Wed	28		
Thu	29		



<b>MARCH 2024</b>			No. of Working Days
<b>Fri</b>	<b>1</b>		
<b>Sat</b>	<b>2</b>	Parent-Mentor Meeting	
<b>Sun</b>	<b>3</b>		
<b>Mon</b>	<b>4</b>		
<b>Tue</b>	<b>5</b>		
<b>Wed</b>	<b>6</b>		
<b>Thu</b>	<b>7</b>		
<b>Fri</b>	<b>8</b>	* Maha Shivarathri / International Women's Day	
<b>Sat</b>	<b>9</b>		
<b>Sun</b>	<b>10</b>		
<b>Mon</b>	<b>11</b>	CIA Test – 2 for II, IV & VI Sem UG (NEP Batches)	
<b>Tue</b>	<b>12</b>		
<b>Wed</b>	<b>13</b>		
<b>Thu</b>	<b>14</b>		
<b>Fri</b>	<b>15</b>		
<b>Sat</b>	<b>16</b>		
<b>Sun</b>	<b>17</b>		
<b>Mon</b>	<b>18</b>		
<b>Tue</b>	<b>19</b>		
<b>Wed</b>	<b>20</b>	Staff meeting	
<b>Thu</b>	<b>21</b>		
<b>Fri</b>	<b>22</b>	Valedictory for Associations	
<b>Sat</b>	<b>23</b>	Annual Day and Prize distribution	
<b>Sun</b>	<b>24</b>		
<b>Mon</b>	<b>25</b>		
<b>Tue</b>	<b>26</b>		
<b>Wed</b>	<b>27</b>		
<b>Thu</b>	<b>28</b>		
<b>Fri</b>	<b>29</b>	* Good Friday	
<b>Sat</b>	<b>30</b>	Holy Saturday	
<b>Sun</b>	<b>31</b>		

<b>APRIL 2024</b>			No. of Working Days
<b>Mon</b>	<b>1</b>	Commencement of ESE practicals for all UG & PG Students	
<b>Tue</b>	<b>2</b>		
<b>Wed</b>	<b>3</b>		
<b>Thu</b>	<b>4</b>		
<b>Fri</b>	<b>5</b>		
<b>Sat</b>	<b>6</b>	Graduation Day	
<b>Sun</b>	<b>7</b>		
<b>Mon</b>	<b>8</b>	Last working day for students	
<b>Tue</b>	<b>9</b>	* Ugadi	
<b>Wed</b>	<b>10</b>		
<b>Thu</b>	<b>11</b>		
<b>Fri</b>	<b>12</b>		
<b>Sat</b>	<b>13</b>		
<b>Sun</b>	<b>14</b>	* Dr. B R Ambedkar Jayanti / * Mahaveer Jayanti	
<b>Mon</b>	<b>15</b>		
<b>Tue</b>	<b>16</b>		
<b>Wed</b>	<b>17</b>	Commencement of ESE Theory for all UG & PG Students	
<b>Thu</b>	<b>18</b>		
<b>Fri</b>	<b>19</b>		
<b>Sat</b>	<b>20</b>		
<b>Sun</b>	<b>21</b>		
<b>Mon</b>	<b>22</b>		
<b>Tue</b>	<b>23</b>		
<b>Wed</b>	<b>24</b>		
<b>Thu</b>	<b>25</b>		
<b>Fri</b>	<b>26</b>		
<b>Sat</b>	<b>27</b>		
<b>Sun</b>	<b>28</b>		
<b>Mon</b>	<b>29</b>		
<b>Tue</b>	<b>30</b>		

<b>MAY 2024</b>			No. of Working Days
Wed	1		
Thu	2		
Fri	3		
Sat	4		
Sun	5		
Mon	6		
Tue	7		
Wed	8		
Thu	9		
Fri	10	* Basava Jayanti / * Ramzan	
Sat	11		
Sun	12		
Mon	13		
Tue	14	Last working day for staff	
Wed	15		
Thu	16		
Fri	17		
Sat	18		
Sun	19		
Mon	20		
Tue	21		
Wed	22		
Thu	23		
Fri	24		
Sat	25		
Sun	26		
Mon	27		
Tue	28		
Wed	29		
Thu	30		
Fri	31		

<b>JUNE 2024</b>			No. of Working Days
Sat	1		
Sun	2		
Mon	3		
Tue	4		
Wed	5		
Thu	6		
Fri	7		
Sat	8		
Sun	9		
Mon	10	Commencement of classes for I , III & V Sem UG and III Sem PG Students	
Tue	11		
Wed	12		
Thu	13		
Fri	14		
Sat	15		
Sun	16		
Mon	17		
Tue	18		
Wed	19		
Thu	20		
Fri	21		
Sat	22		
Sun	23		
Mon	24		
Tue	25		
Wed	26		
Thu	27		
Fri	28		
Sat	29		
Sun	30		

## SCHOLARSHIPS

SI.No.	NAME OF THE SCHOLARSHIP	PURPOSE	NAME OF THE DONOR
1	Scholarship Instituted by the college in 1960 & 1970	For a Deserving Student	Funded by the College in 1960
2	Mount Carmel College Silver Jubilee Scholarship instituted in 1973	For a Deserving Student	Mount Carmel College
3	Scholarship Instituted by the college in 1977	For a Deserving Student	Funded by the college in 1977
4	Sister M. Antoinette Golden Jubilee Memorial Scholarship	For a Deserving Student	Sister M. Antoinette
5	Sister M Imelda Golden Jubilee Memorial Scholarship	For a Deserving Student	Sister M. Imelda
6	Sister Teresa Margaret Golden Jubilee Memorial Scholarship	For a Deserving Student	Fr. Charles Aranha & Mr. A. L. Aranha
7	Scholarship Instituted by the college in 1982	For a Deserving Student	Funded by the college in 1982
8	Sister M. Dorothy Golden Jubilee Memorial Scholarship	For a Deserving Student	Sister M. Dorothy
9	Sister M. Candida Memorial Scholarship	For a Deserving Student	Sister M. Candida
10	Rotaract Club of Mount Carmel College Scholarship	For a Deserving Student	Rotaract Club of Mount Carmel College
11	Sophia Tulip Memorial Scholarship	For a Deserving Student	Sophia Tulip
12	Sr. Jesuine Marie Scholarship instituted by the Staff of 1989-90	For a Deserving handicapped student	Sophia Tulip
13			
14	Dr. Sr. M. Genevieve Silver Jubilee Memorial Scholarship Mr. Stanislaus Rosario Memorial Scholarship	For a deserving Orphan student For a deserving Commerce student (Degree)	Sr. Jesuine Marie Dr. Sr. M. Genevieve
15	Scholarship instituted by the Student Governement (1992-1993)	For a deserving hostelite	Mrs. Josephine Rosario
16	Sr. M. Imelda Memorial Scholarship	"For a Deserving and out standing student securing highest marks in Political Science (Degree)"	Student Government 1992-1993

<b>Sl.No.</b>	<b>NAME OF THE SCHOLARSHIP</b>	<b>PURPOSE</b>	<b>NAME OF THE DONOR</b>
17	Fr. Charles Aranha Memorial Schoarship	For a Deserving History Student	Sr. Teresa Margaret
18	Ms. Viniya Kenchappa Scholarship	For a Handicapped Student	Ms. Viniya Kenchappa
19	Dr. M.V. Jayaram and Smt. Rajalakshmi Jayaraman Scholarship	For a deserving poor student	Dr. M. V. Jayaram & Smt. Rajalakshmi Jayaram
20	Ms. Zahedunissa and Ms. Seema Scholarship	For a deserving poor student	Ms. Zahedunissa and Ms. Seema
21	Mr. & Mrs. Mukhi Golden Jubilee Scholarship	For a deserving poor student	Mrs. Sonia. R. Mukhi
22	Mrs. Rani Dhanraj Scholarship	For a deserving poor student	Mrs. Rani Dhanraj
23	Mount Carmel College Golden Jubilee Scholarship	For a Poor and deserving student	Mount Carmel College
24	Department of Microbiology Golden Jubilee Scholarship	For a needy and deserving	Microbiology student Microbiology Student
25	Mr. Shivalingaiah Golden Jubilee Scholarship	For a deserving poor student	Mr. Shivalingaiah
26	Late Sri. Bhesheember Dayal Guptaji (Founder/Propertor of Arya Bhavan Group) Golden Jubilee Scholarship	For a Handicapped Meritorius Student	Late Sri Bhesheember Dayal Guptaji (Founder/Propertor of Arya Bhavan Group)
27	Mr. James Sequeira Golden Jubilee Scholarship	For a deserving poor student	Mrs. Josephine Sequeira
28	M/s. Karnataka Power Corporation Limited Golden Jubilee	For a deserving student	M/s. Karnataka PowerScholarship Corporation Limited
29	Mr. Victor Fernandez Golden Jubilee Scholarship Late.	For a deserving student	Mr. Victor Fernandez
30	Sri. Shivlal Jindal Golden Jubilee Scholarship Mr. Gopi	For a deserving poor student	Sri Mohanlal Jindal
31	Krishna Agarwal Golden Jubilee Scholarship	For a deserving poor student	Mrs. Anitha Tody
32	Ms. C.K. Shantha Golden Jubilee Scholarship in memory of Mrs. Neela Bai	For a deserving poor student	Ms. C.K. Shantha
33	Mr. Balraj Golden Jubilee Scholarship for a Degree	For a deserving poor student	Mr. Balraj

SI.NO.	NAME OF THE SCHOLARSHIP	PURPOSE	NAME OF THE DONOR
34	Dr. M. J. Mohan, Secretary & Correspondent, Venkateshwara Education Society Golden Jubilee Scholarship in memory of Dr & Mrs. M.V. Jayaram	For a deserving poor student	Dr. M.J. Mohan
35	M/s. B. Devaiah Shetty Silks & Sarees Golden Jubilee Scholarship in memory of Sri. B.D. Narasimha Setty for deserving student	For a deserving student	Mis. B. Devaiah Shetty
36	Mr. C.K. Jinan, Proprietor M/s. Surya Laboratories Golden Jubilee Scholarship	For a deserving poor student	Mr. C.K. Jinan
37	M/s. Prime East investment Limited	For a deserving poor student	Prime East Investment Scholarship for a needy student
38	Mr. R.S. Chavan Golden Jubilee scholarship	For a needy student	M/s. The Nilgiri Dairy Farm Ltd.
39	M/s. The Nilgiri Dairy Farm Ltd., Golden Jubilee Scholarship	For a deserving poor student	M/s. Hindustan Lever catholic students Limited
40	M/s. Hindustan Lever Limited Golden Jubilee Scholarship	For Economically backward	M/s. Hindustan Lever Limited
41	M/s. Hindustan Lever Limited Golden Jubilee Scholarship	For Economically backward catholic students	M/s. Hindustan Lever Limited
42	Ms. Shirley Samuel Golden Jubilee Scholarship	For a poor & deserving student	Mrs. Vinutha C.M.
43	Mr. K.P. Belliappa Golden Jubilee Scholarship in memory of Sri. Konganda Ponappa and Smt.Gowamma for a needy student	For a needy student	Mr. K.P. Belliappa
44	M/s. Ponappa Group of Companies Golden Jubilee Scholarship	For a needy student	Mrs. Shirley Belliappa
45	Mrs & Mr. Rajendra Khater Golden Jubilee Scholarship in the name of their son Mr. Vivek Khater.	For a deserving student	Mrs & Mr. Rajendra Khater
46	M/s. NUT Ltd., Golden Jubilee Scholarship.	For a meritorious student in	M/s. NUT Ltd., Dr. K.D. Kini
47	Dr. K.D. Kini Golden Jubilee Scholarship in memory of Dr. K.G. Kini	Computer Science	M/s. NUT Ltd., Dr. K.D. Kini
48	Golden Jubilee Scholarship instituted by the staff. Mrs. Alka	For a needy student	Mount Carmel College Staff
49	R Nishar Golden Jubilee Scholarship	For a deserving handicapped student	Mrs. Alka R Nishar

Sl.No.	NAME OF THE SCHOLARSHIP	PURPOSE	NAME OF THE DONOR
50	Ms. Rosamma Thomas Pallivathuckal Golden Jubilee Scholarship	For a student securing highest marks in commerce subjects	M/s. Season Rubbers (P) Limited
51	Mr. Peter Lobo Golden Jubilee Scholarship	For deserving student	Mrs. Therese Rasquinha
52	Educational Consultant India Limited Golden Jubilee Scholarship	For deserving student	Sr. Principal
53	Mrs. M. Govindan Scholarship	For deserving and needy students	Mrs. M. Govindan
54	Dr. Sr. M. Genevieve Scholarship instituted by the staff of 1999-2000	For deserving student	Sr. M Genevieve
55	Dr. Sr. M Genevieve Scholarship	For deserving BBM Student	Sr. M Genevieve
56	M. M.P Jacob scholarship i	For deserving student	Mr. J.S Lawrence
57	Prof. T Ramesan, Retired Principal, Central College memorial scholarship	Student securing highest marks in Mathematic	Mrs. Prathibha R
58	Smt. Rajamma Subbaraya Memorial Trust Scholarship	To motivate the youngster to undertake old age related problems which could be in the form of project	Dr. T.S Sundresh
59	Late H.M Maharajadhiraj Maharao Abha Singhji (Sirohi) Scholarship	For a poor and economically backward student	Dr. Dawat Singh
60	Late Sri A T Manohar Scholarship	For a meritorious student	Mr. A.C Thirumal Raj Dr.
61	Dr. Priyanta Wimalasiri Scholarship	For a needy student	Priyanta Wimalasiri Mr. Devraj Ranko
62	Scholarship.	For a needy student	Smt. Bhanumathi S Shah
63	M/s Sapna Book House Scholarship	For a deserving student	M/s Nagarjuna Construction Compny
64	M/sNagarjuna Construction Co. Ltd scholarship.	For a deserving student	Mrs. Pais
65	Mrs. Pais Scholarship in memory of Late Mr. & Mrs. Simon.	For a deserving student	Mrs. Pais



<b>Sl.No.</b>	<b>NAME OF THE SCHOLARSHIP</b>	<b>PURPOSE</b>	<b>NAME OF THE DONOR</b>
66	Mrs. Blossom Ghosh Scholarship	"For hard working and deserving student securing highest in III Degree B.Sc with Microbiology"	Mrs. Blossom Ghosh
67	Principal, Mount Carmel College Scholarship	For a deserving student Principal, III year BTCZ	Mount Carmel College
68	Principal, Mount Carmel College Scholarship	For a deserving student III Year BTCB	Principal, Mount Carmel College
69	Principal, Mount Carmel College Scholarship	For a deserving student III year Environmental Science	Principal, Mount Carmel College
70	Principal, Mount Carmel College Scholarship	For a deserving student III year NDCZ'	Principal, Mount Carmel College
71	Principal, Mount Carmel College Scholarship	For a deserving student III year BMTT	Principal, Mount Carmel College
72	Principal, Mount Carmel College Scholarship	For a deserving student III year Computer Science	Principal, Mount Carmel College
73	Principal, Mount Carmel College Scholarship	For a deserving student III year microbiology	Principal, Mount Carmel College
74	Principal, Mount Carmel College Scholarship	For a deserving student. For a needy student,	Principal, Mount Carmel College
75	Principal, Mount Carmel College Scholarship	For a deserving student III year CBZ	Principal, Mount Carmel College
76	Principal, Mount Carmel College Scholarship	For a deserving student III year Journalism	Principal, Mount Carmel College
77	Principal, Mount Carmel College Scholarship	For a deserving student III year Statistics	Principal, Mount Carmel College
78	Principal, Mount Carmel College Scholarship	For a deserving student III year BBM	Principal, Mount Carmel College
79	Principal, Mount Carmel College Scholarship	For a deserving student I Year Fad	Principal, Mount Carmel College
80	Principal, Mount Carmel College Scholarship	For deserving student III Year Economics	Ms. Purnima Pai
81	Sr. Esther Memorial Scholarship	For deserving and needy students	Ms. Kaveri Medappa
82	Mrs. Pramila Medappa Scholarship	For deserving student	Mrs. Rita N Kumar
83	Mrs. Rita N Kumar Scholarship	For economically backward, Physically handicapped and academically bright student	Mrs. Rita N Kumar
84	Mr. Frederick Colacco Scholarship.		Mr. Fredrick Colacco

<b>Sl.No.</b>	<b>NAME OF THE SCHOLARSHIP</b>	<b>PURPOSE</b>	<b>NAME OF THE DONOR</b>
85	Mr. Frederick Colaco Scholarship	For economically backward, Physically handicapped and academically bright student	Mr. Fredrick Colaco
86	Mr. Frederick Colaco Scholarship	For economically backward, Physically handicapped and academically bright student	Mr. Fredrick Colaco
87	Mr. Frederick Colaco Scholarship	For economically backward, Physically handicapped and academically bright student	Mr. Fredrick Colaco
88	Mrs. Bhavani Sundaram Scholarship.	For overall meritorius and promising students with limited means	Mr. S.P Sundaram
89	T.S Sundara Murthy and Rani Sundara Murthy scholarship	For academically bright student of BBM with limited Means	Mrs. Shobha T.S
90	Mr. Shivalingaiah Golden Jubilee Scholarship	For deserving and needy students	Mr. Shivalingaiah
91	Late Sri. Bheshember Dayal Guptaji (Founder/ Propertor of Arya Bhavan Group) Golden Jubilee Scholarship.	For a Handicapped Meritorius Student	Late Sri Bheshember Dayal Guptaji
92	Late Smt. Maliniraj Prasad Golden Jubilee Scholarship instituted by Sri. K.S. Prasad	For a Basketball player who is an inmate.	Sri. K.S Prasad
93	Mr. Vijayakumar M. Sirse Golden Jubilee Scholarship in memory of his mother Late. Smt. Kasturibai Sirse in Humanities or Social Service"	"For a Degree student securing highest marks	Mr. Vijayakumar M. Sirse
94	Mr. Balraj Golden Jubilee Scholarship	For Economically backward student.	Mr. Balraj
95	M/s. Goenka Foundations Golden Jubilee Scholarship	For a deserving Political Science Student	M/s. Goenka Foundations
96	Mrs. Hazel Goveas Golden Jubilee Scholarship in memory of her mother-in-law Mrs. Caroline Goveas	For a deserving student.	Mrs. Hazel Goveas
97	Mr. Mohan Alias M.S. Arandhanari Golden Jubilee Scholarship	For an NCC Student	Mr. Mohan Alias M.S. Arandhanari

SI.No.	NAME OF THE SCHOLARSHIP	PURPOSE	NAME OF THE DONOR
98	India Study Abroad Golden Jubilee Scholarship	For a deserving student	Dr. Sr. M. Genevieve
99	Dr. C.B. Rukmangadan & Smt. Saraswathi Bai Rukmangadan Memorial Scholarship	For an economically backward student	Prof. Vijaya Rukmangadan
100	Staff & Students (Commerce) Scholarship of the year 2001-2002 in memory of Ms. Charanya Muthukumar	For a needy commerce student	Staff & Students of Commerce
101		"For a economically backward Staff of and academically bright hindi student"	Mount Carmel College
102	Sr. Clement Mary memorial Scholarship	For deseving and outstanding student in sports.	Her Former Students - V-9
103	Sr. Esther Memorial Scholarship	For deservng students	Former Students of Batch 1987
104	Sr. Esther Memorial Scholarship	"For economically backward and academically	Mr. M Jagadish
105	Mr. M Jagadisha Memorial Scholarship bright student in Enviromental Science"	Meritorius needy student	Mrs. & Mr. Sashidharan P
106	Late Mr. Govindan Nair Scholarship Department of Computer Science Scholarship Mr. Gangana Balraj Scholarship	"Academically bright & Deserving student in computer Science UG"	Department of Computer Science, Mount Carmel College
107		Academically Bright and Economically backward	Mr. Balraj
108	Mr. Balraj Scholarship	Academically Bright and Economically backward	Mr. Balraj
109	Late Ms. Preethi S Scholarship	Needy Commerce Student	III B.Com Students of Batch 2011-12
110	Late Ms.Varsha Pranlad Scholarship	Outstanding student in Commerce	Dr. Priyadarshini P Maddi
111	Sr. Albina Scholarship	Deserving hostelite	Hostelites of the year 2011-12
112	Mr. Chetan Kumar Scholarship	Deserving students	Mr. Chetan
113	Mr. Sree kumar N.P Scholarship	Deserving students	Mr. Sree Kumar N.P

Sl.No.	NAME OF THE SCHOLARSHIP	PURPOSE	NAME OF THE DONOR
114	Mrs. N Vijayalakshmi Scholarship	Deserving students	Mrs. N Vijayalakshmi
115	Mr. Abdul Rahaman Kaladagi Scholarship	Deserving students	Mr. Abdul Rahaman Kaladagi
116	Ms. Dhanalakshmi Scholarship	Deserving students	Ms. Dhanalakshmi
117	Mr. Hiral Malani Scholarship	For deserving students	Mr. Mayur Shah
118	Carmelites Batch 1988 Scholarship	"For economic backward and academically bright student"	Degree Batch 1988
119	Shri Hiralal P Malani Scholarship Student	For Economically backward student	Ms. Aditi Shah
120	Union 2014-15 Scholarship Student	For deserving Science Student	Student Union 2014-15
121	Union 2014-15 Scholarship Student	For deserving Commerce Student	Student Union 2014-15
122	Union 2014-15 Scholarship Student	For deserving Arts Student	Student Union 2014-15
123	Union 2014-15 Scholarship Student	For deserving PG Student	Student Union 2014-15
124	Union 2014-15 Scholarship Student	For deserving Sports Student	Student Union 2014-15
125	Union 2014-15 Scholarship Phoenix	For deserving Differently abled Student	Student Union 2014-15
126	Events & Hospitality Scholarship Carmelites Batch of	For deserving students	Mr. Nikhil
127	1993 Scholarship	For deserving students	Batch of 1993

### PRIZE ENDOWMENTS

SI.No.	NAME OF THE PRIZE	PURPOSE	NAME OF THE DONOR
1	The Pallivathuckal Golden Jubilee Prize in memory of Mr. P.C. Mathew for peerless performance	Communicative English (Ent. Devpt.)	Mrs & Mr. Chandy Mathew
2	Dr. Alwyn Cardoza Golden Jubilee Prize	Student securing highest marks in Second Degree, Zoology,	Dr. Alwyn Cardoza
3	Dr. Alwyn Cardoza Golden Jubilee Prize	Student securing highest marks in Second Degree Psychology	Dr. Alwyn Cardoza
4	Ms. Savithramma & Ms. Nagalakshmi Golden Jubilee Prize	Student securing highest marks in Zoology for all the three years	B.S. Nagarathna
5	Ms. C.K. Shantha Golden Jubilee Prize	Deserving student in Mathematics,	Ms. C.K. Shantha
6	Prof. Dr. G.K. Valecha Memorial Prize by his wife Mrs. Asha Valecha	Student securing highest marks in Psychology for all the three years.	Mrs. Asha Valecha
7	M/s. Atria Hotel Golden Jubilee Prize	Student securing highest marks in , Nutrition & Dietetics (NDCZ) for all the three years.	M/s. Atria Hotel Golden

<b>Sl.No.</b>	<b>NAME OF THE PRIZE</b>	<b>PURPOSE</b>	<b>NAME OF THE DONOR</b>
8	M/s. Sivan Securities Pvt. Ltd., Golden Jubilee Prize	Student securing highest marks in History for all the three years.	M/s. Sivan Securities Pvt Ltd.,
9	Prize instituted by the Botany Department	The best botany student securing overall highest marks considering all six semesters	Botany Department of MCC
10	Mr. M.S. Narasappa & Fly Golden Jubilee Prize in memory of Padmashri Machani Somappa	Nutrition & Dietetics (all 3 years in H.Sc)	Mr. M.S. Narasappa & Fly
11	Dr. K.A. Shivaramaiah Golden Jubilee Prize	Out standing student in BBM	Dr. K.A. Shivaramaiah
12	Ms. Kavyashree Shivananda Prize	Third Degree, Advanced Financial Accounting (B.Com).	Ms. Kavyashree Shivananda
13	Mr. I.M. Jayaram Shetty Golden Jubilee Prize	Out standing student in BMTT	Mr. I.M. Jayaram Shetty
14	Mrs. Rugmani Nayar & Mrs. Sharada Subba Golden Jubilee Prize	Third Year Degree, Psychology	Mrs. Sumathi Bopaiya
15	Mr. K.T Kalaiah Prize	Best Student & Best Sports woman	Mrs. Seethamma Subbaiah

<b>Sl.No.</b>	<b>NAME OF THE PRIZE</b>	<b>PURPOSE</b>	<b>NAME OF THE DONOR</b>
16	Sr. H.B. Shivararam Golden Jubilee Prize	Best NCC Cadet	Sri. H.B. Shivararam
17	Sri S.V Babu Vijay Reddy Memorial Prize	Student securing highest marks in Environmental Science for all the three years.	Ms. Shobha S.V Dept. of Environmental Science, MCC
18	"Yamakazi" prize for an	Outstanding Union Member	Student Government 2002-2003
19	Mr. & Mrs. T A Warriier	Deserving student in Sanskrit	Dr. Lakshmi Warriier
20	Mrs. Rajam Vishwanathan's Prize	Outstanding Student	Mrs. Rajam Vishwanathan
21	Smt. K Tara bai & Sri. K.T Doreswamy cash prize	Student securing Highest marks in PCM Combination for all the three years	Mrs. H.S Sujatha
22	Prof. S.V Prarameshwara Bhatta & Smt. N Jayalakshmi Cash Prize	Student securing Highest marks in CBZ Combination for all the three years	Mrs. H.S Sujatha
24	Mrs. Usha V Rao Prize	Best Home Science student (Highest in all 3 year Degree Practical exams)	Mrs. Usha V Rao
25	Mr. B V Ramaswamy Prize	For securing highest marks in Chemistry	Mrs. Veena Sachidananda

<b>Sl.No.</b>	<b>NAME OF THE PRIZE</b>	<b>PURPOSE</b>	<b>NAME OF THE DONOR</b>
26	Dr. Leena Lobo Memorial Prize	For Outstanding needy catholic student	Mr. Felix Lobo
27	Dr. Leena Lobo Memorial Prize	For the best economics student - iii year	Mr. Felix Lobo
28	Dr. Leena Lobo Memorial Prize	For a deserving economically backward student	Mr. Felix Lobo
29	Dr. Leena Lobo Memorial Prize	For a deserving economically backward catholic student	Mr. Felix Lobo
30	Mr. V.P. Ramakrishna Naidu & Mrs. Venkatalakshmi	Best Home Scientist of the year (all 3 years)	Mrs. Usha Ashok Kumar
31	Mrs. Vasanthi Venugopal prize	To an E-Cell member for outstanding contribution towards promoting entrepreneurship on campus	Mrs Vasanthi Venugopal
32	MCC Student Government - 2009-10 Award	For best volunteer	MCC Student Government 2009-10
33	Dr. H.S Padma Prize	The student securing highest aggregate marks in all four semesters of M.Sc Life Sciences	Dr. H.S Padma
34	Sr. Albina Prize	For securing highest marks in	Department of M.A Economics - 2011-12 M.A Economics



<b>Sl.No.</b>	<b>NAME OF THE PRIZE</b>	<b>PURPOSE</b>	<b>NAME OF THE DONOR</b>
35	Prof Lorna Raymond prize	Most Dynamic Student in M. A Economics( Extra Co-Curriculars	Department of M.A Economics - 2012-13
36	Mrs. Poovamma Vaidyanathan Prize	Best Spors Student	Mrs. Poovamma Vaidyanathan
37	Sr. Albina Prize	Academically bright and Economically Backward sociology student	Staff of Mount carmel College 2011-12
38	Sr. Albina Prize	Academically bright and Economically backward sociology student	Staff of Mount carmel College 2011-12
39	Ms. Vasumathi Srinivasan Prize	2 Best Athletic students - outstanding performance in International, National, State and University level sports	Ms. Vasumathi Srinivasan
40	Late B Nagaraju & B Anuradha Prize	Best Chemistry Student	Mrs. B Mahalakshmi Kumar & Uthara K B
41	Sri K T Ramaswamy and Smt Mythily Ramaswamy prize	For VI Semester B.Sc student securing highest marks in Pharmaceutical Chemistry.	Ms. Shubha Murthy
42	Sr. Juanita Prize	Academically bright and Economically deserving commerce Student	Staff of MCC 2013 - 14

<b>Sl.No.</b>	<b>NAME OF THE PRIZE</b>	<b>PURPOSE</b>	<b>NAME OF THE DONOR</b>
43	Sr. Juanita Prize	Academically bright and Economically deserving Humanities Student	Staff of MCC 2013 - 14
44	Sr. Juanita Prize	Academically bright and Economically deserving Science Student	Sr. Juanita
45	Sr. Juanita Prize	Academically bright and Economically deserving Zoology Student	Sr. Juanita
46	Silver jubilee Prize	For a student of Statistics department for her overall involvement in the activities of the department	The Alumni of Statistics Department
47	Mrs. G Rajeshwari Prize	Academically Bright and Deserving B.COM (Professional) Student	Mrs. G Rajeshwari
48	Mrs. Rajarajeswari Srinivasn Prize	Best outgoing Economics Student	Mrs. Shanthi Srinivasan
49	Sr. Rose Mary Prize	Student one who is making best use of library	Sr. Rosemary
50	Dr. Sr. Violet Prize	Student with Academic Achievement and Active participation in cultural events of Kannada Department	Dr. Sr. Violet

<b>Sl.No.</b>	<b>NAME OF THE PRIZE</b>	<b>PURPOSE</b>	<b>NAME OF THE DONOR</b>
51	Mrs. Vijaya Narasimhan Prize	Best student in Economics	Mrs. Kamala Menon Cockran
52	Mrs. K P Janaki Prize	Best student in Political Science	Her daughter Mrs. Kamala Menon Cockran
53	Mrs. K P Leela Prize	Best student in Home Science	Her sister Mrs. Kamala Menon Cockran
54	Batch of B.COM (PECA) 1991 Prize	Best outgoing B.Com student with PECA background securing highest Marks in B.COM	1991 Batch of B.COM (PECA) Students
55	Akki Nikki Ush Prize	Academically Involved Student	Designer of FAD Ms. Usha A Kumar
56	Department of French Prize	The most promising student of the Industry Integrated Course of the IV Semester who had no prior knowledge of French at the entry level."	Department of French - 15-16
57	Jubliarian Prize	Best student in Computer Science	Mr. J Suresh & Mrs. Regina L Suganthi
58	Mrs. Sudha Medapa Prize	Second Year student securing highest marks in Chemistry from I to IV semesters	Mrs. Sudha Medapa
59	Department of Travel & Tourism Prize	Student securing highest marks in Tourism Subjects for all the three years	Department of Travel & Tourism

<b>Sl.No.</b>	<b>NAME OF THE PRIZE</b>	<b>PURPOSE</b>	<b>NAME OF THE DONOR</b>
60	Department of Statistics & Analytics Prize	Best outgoing student of B.VOC Analytics	Department of Statistics & Analytics Prize
61	Sri T S Sadasivan Prize	Differentially abled student	Dr. Geeta Mohan
62	Smt N Sarsamma Prize	Academically bright all rounder Zoology student	Dr. Geeta Mohan
63	Ministry of Tourism, Govt of India Prize	Best Out going student securing highest marks in BVOC Hospitality & Tourism	Ministry of Tourism, Govt of Indian
64	Prof.Kulandainathan and Mrs..Josephine Mary memorial prize instituted by the family of 'Bethlehem'	Highest scorer in Physical Education theory paper	Dr.K.Mary Dolly
65	Mr.A.Susai Maria Nathan and Mrs.S.J.Barbara Nathan	A Catholic student from the Department of Computer Science	Dr.S.Regina Lourdhu Suganthi
66	Ms Alphonsus Noronha and Mrs Letetia Noronha	Deserving Students from MSc Chemistry	Ms. Jacintha Fernandez and Dr. Cynthia Arunachalam
67	The Mathew Alapatt Award	Deserving students from any streams	Ms Annie Chandy Mathew

<b>Sl.No.</b>	<b>NAME OF THE PRIZE</b>	<b>PURPOSE</b>	<b>NAME OF THE DONOR</b>
68	The Chandy Mathew Pallivathukal Award	Deserving students from any streams	Ms. Annie Chandy Mathew
69	Revathi Murthy Award	Academically bright all rounder from Humanities and Social Science	Mr. M R Sreenivas Murthy
70	Medal in Memory of Yamuna Kakade Pendkar	Best student in Home Science	Mr. Narender Pendkar

## CALENDER 2023 - 24

	Jun	Jul	Aug	Sep	Oct	Nov	Dec	Jan	Feb	Mar	Apr	May	Jun	Jul
Sun		31			1									
Mon					2			1			1			1
Tue			1		3			2			2			2
Wed			2		4	1		3			3	1		3
Thu	1		3		5	2		4	1		4	2		4
Fri	2		4	1	6	3	1	5	2	1	5	3		5
Sat	3	1	5	2	7	4	2	6	3	2	6	4	1	6
Sun	4	2	6	3	8	5	3	7	4	3	7	5	2	7
Mon	5	3	7	4	9	6	4	8	5	4	8	6	3	8
Tue	6	4	8	5	10	7	5	9	6	5	9	7	4	9
Wed	7	5	9	6	11	8	6	10	7	6	10	8	5	10
Thu	8	6	10	7	12	9	7	11	8	7	11	9	6	11
Fri	9	7	11	8	13	10	8	12	9	8	12	10	7	12
Sat	10	8	12	9	14	11	9	13	10	9	13	11	8	13
Sun	11	9	13	10	15	12	10	14	11	10	14	12	9	14
Mon	12	10	14	11	16	13	11	15	12	11	15	13	10	15
Tue	13	11	15	12	17	14	12	16	13	12	16	14	11	16
Wed	14	12	16	13	18	15	13	17	14	13	17	15	12	17
Thu	15	13	17	14	19	16	14	18	15	14	18	16	13	18
Fri	16	14	18	15	20	17	15	19	16	15	19	17	14	19
Sat	17	15	19	16	21	18	16	20	17	16	20	18	15	20
Sun	18	16	20	17	22	19	17	21	18	17	21	19	16	21
Mon	19	17	21	18	23	20	18	22	19	18	22	20	17	22
Tue	20	18	22	19	24	21	19	23	20	19	23	21	18	23
Wed	21	19	23	20	25	22	20	24	21	20	24	22	19	24
Thu	22	20	24	21	26	23	21	25	22	21	25	23	20	25
Fri	23	21	25	22	27	24	22	26	23	22	26	24	21	26
Sat	24	22	26	23	28	25	23	27	24	23	27	25	22	27
Sun	25	23	27	24	29	26	24	28	25	24	28	26	23	28
Mon	26	24	28	25	30	27	25	29	26	25	29	27	24	29
Tue	27	25	29	26	31	28	26	30	27	26	30	28	25	30
Wed	28	26	30	27		29	27	31	28	27		29	26	31
Thu	29	27	31	28		30	28		29	28		30	27	
Fri	30	28		29			29			29		31	28	
Sat		29		30			30			30			29	
Sun		30					31			31			30	



